

# Sneinton Voice

士靈頓之聲

GLOS ZE SNEINTONU

॥ सनटन का आवाज ॥

LA VOCE DI SNEINTON

اواز سنیٹن



No: 5

DISTRIBUTED FREE TO 3000 HOUSEHOLDS



## NEW LIFE AT OLD TRICKETTS

The city council having approved the plan, the former Tricketts scrapyard on Trent Lane will be transformed into a play area for a range of age groups. The site will contain an adventure playground, toddlers play area, and a grass kickabout area.

The main Trent Lane entrance will be retained and the existing buildings according to available finances, will be re-furnished for use as a multi-purpose hall, covered kickabout area, and storage accommodation.

The Tricketts site will replace the poorly located Daleside Road recreation ground, enabling the council to develop Daleside Road for industry.

Finance for laying out the site is available in the current INNER AREAS PROGRAMME, and the success of the plan is a tribute to the interest, enthusiasm, and commitment of local residents groups and the City Council. The scheme was drawn up by the City Recreation Department.

(Continued on page 6)

Sat. 12th. and Sun. 13th. of September were "Open Days" at the mill. This was quite a magnificent occasion as it had been planned to have the 'capping Ceremony' and hoist the newly constructed cap onto the stump. Unfortunately, the cap was not quite ready, but this did not detract from the enjoyment of the occasion, as it gave us the opportunity to climb up to the very top of the mill and have an unrestricted view of Sneinton. Nevertheless, the ceremony was held, with speeches from the Lord Mayor, Professor Challis of Nottm. University and chairman of the George Green Memorial Fund, who master-minded the project, from Roy Craig, of the City Planning Dept. and Cllr. Hamilton of the Civic Society.

The story of the restoration of the mill since 1979 was one of co-operation between the various interested parties, and special thanks were given to the Sneinton Environmental Society for the hard work and valuable contribution they had made. The work is being supervised generally by Mr Chris Salisbury who is one of the few remaining millwrights in the country, and most of the work is being done by local people at Basford College, Peoples College, the Skillcentre and R o F. It is planned to restore some of the buildings around the mill, to make a science museum, a classroom and perhaps even to have the mill grinding corn again occasionally. This construction work will take some time, but at least we can look forward to quite a dramatic improvement in the appearance of the area in the near future, as the cap should be on soon and the park laid out and ready for use in the Spring.

GH.

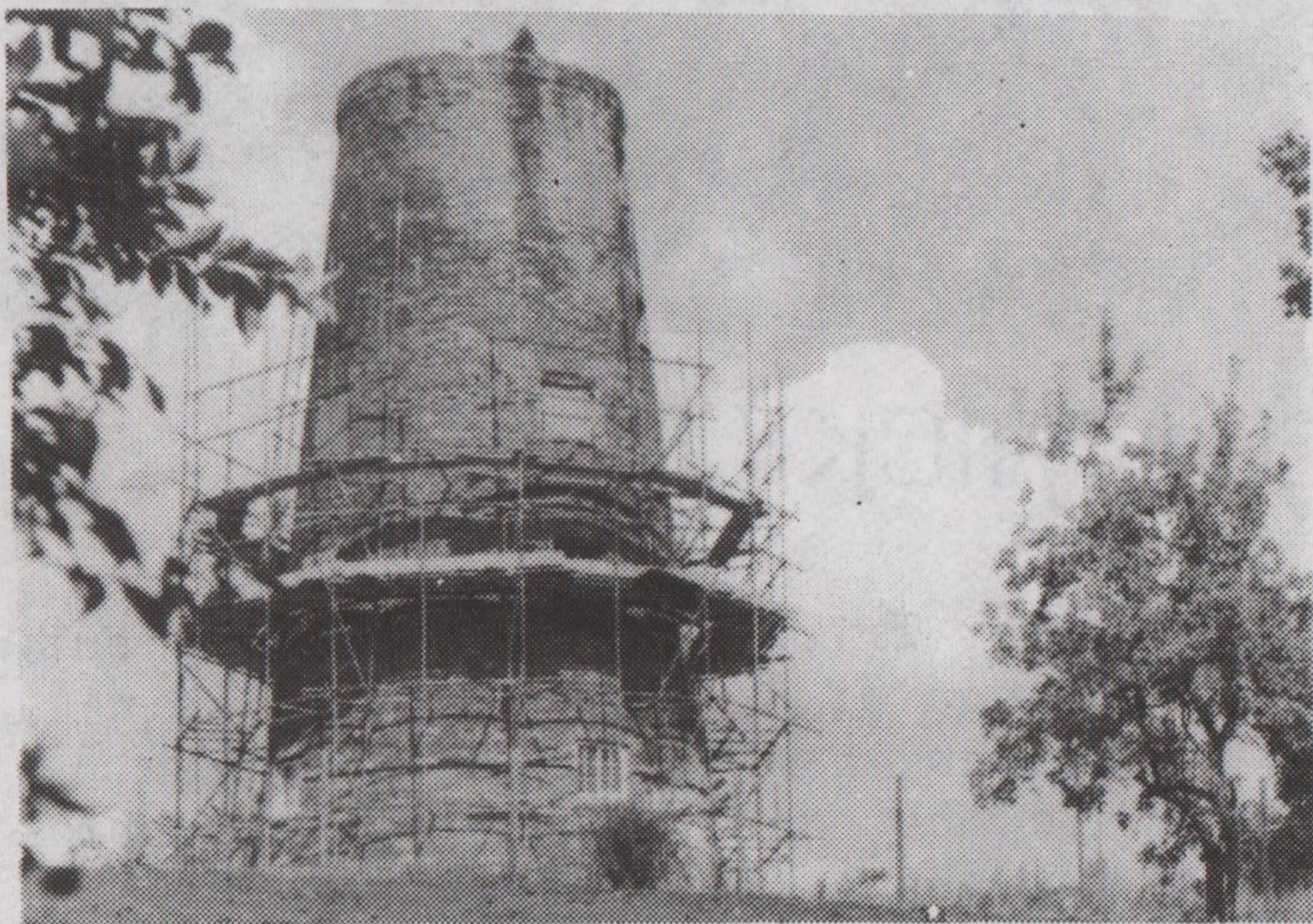

**RALPH + DOREEN CHEETHAM**  
GENERAL GROCERS

HOME MADE BREAD AND CAKES  
AT COMPETITIVE PRICES.

42, COLWICK ROAD

55673

## HIGH BANK SERVICE STATION

*Sneinton Dale, Nottingham*

**MOBIL Dealer. Tel. 53377**

- ALL REPAIRS UNDERTAKEN
- M.O.T.s WHILE YOU WAIT
- BODYWORK
- BREAKDOWN SERVICE
- FREE EXHAUST FITTING
- FREE BRAKE CHECK
- 10% OFF ALL LABOUR CHARGES

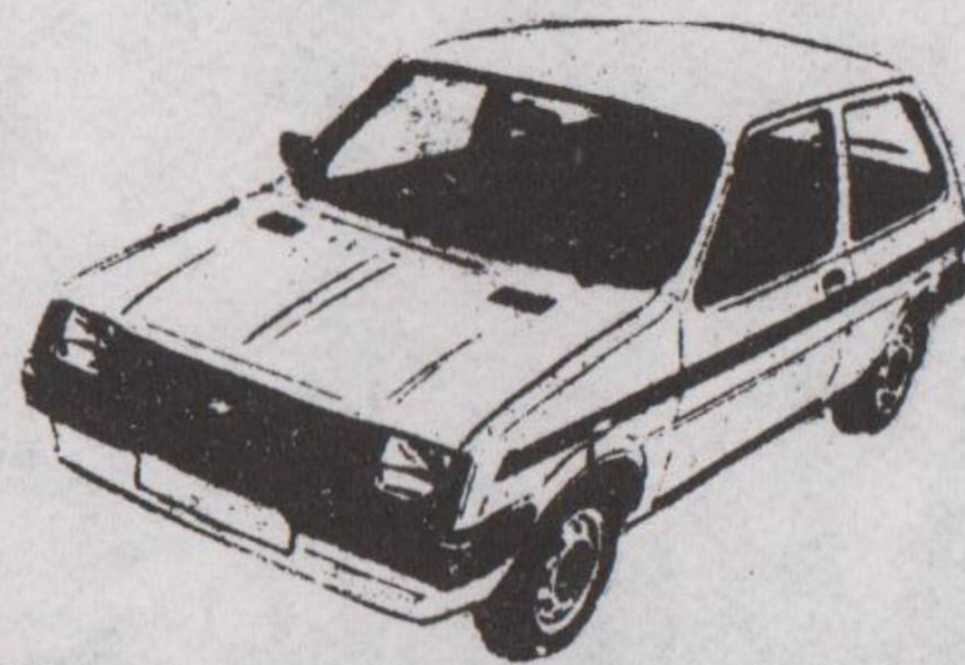

## C. Smith

BUILDING CONTRACTOR

EST. 1876

26 LADYSMITH STREET, NOTTINGHAM. NG2 4AU

Telephone: Nottm. (0602) 54987

## LOCAL PLUMBING & BUILDING

PLASTERING - ROOF REPAIRS

FIRST CLASS TRADESMEN

For information on any building requirements  
council grant work, alterations, extensions etc

Please ring for FREE QUOTATION

## SHCC Playscheme

3

The playscheme run by the Community Centre this summer was a great success. Especially during the last week when we had up to 60 children a day. All the trips out, most of all to the Fire Station and Police Station were enthusiastically attended. We also visited Wollaton Hall, where the morning was made even more enjoyable by the discovery of a stray stick-insect which was immediately adopted.



In the Centre, activities ranged from a morning of face-painting, which resulted in a number of clowns and 'Adam-Ants' running round Sneinton, to a visit by a huge inflatable.

The Sociable Theatre played for us, with much audience participation.

The last week was taken up with preparations for the end-of-playscheme party. This meant hectic baking sessions with all the helpers tripping over each other in the kitchen but also a lot of work by those children taking part in the play we presented. There were costumes to be made and acts to be perfected - in between all the other activities too. On the day of the party, we were very grateful for all the contributions from parents. It made the food for the party look really spectacular. About 85 children attended the party, with some parents also coming to see the play 'The Circus'. The lions roared beautifully and the custard pies brought a lot of laughs. A number of thoroughly exhausted helpers went home at the end of the day - to prepare for the big trip to the West Midlands Safari Park.

The morning of the outing started out cloudy, and got steadily worse as we got nearer, despite the singing of some of



the children. The rain (the first in at least 3wks) eventually stopped just as we arrived at lunchtime. The most popular part of the Safari was the Monkey Jungle when, with some encouragement from our driver, the monkeys started swinging from the windscreen wipers and bouncing on the roof. Some of us were sure we recognised our relatives amongst them!

The rest of the day was spent on the Amusement area. There were splash-cats and rowing-boats (no-one actually fell in) and rides and ice-creams, and a sea-lion show. The highlight however, came with the trapeze and high-wire display. After the artistes had done their thing came - audience

participation. Some of the kids had a walk on a small high-wire, complete with safety harness. When it came to the adults, we did manage one volunteer. Bravely Fran walked up the steps to the 30ft wire, bravely she waited while they fitted on the harness, and then - took it off and meekly came back down again. Even the bravest of us is bound to quake with fear sometimes!

We brought a tired and happy coachload of kids back to Nottingham, full of cakes and laden with souvenirs. It was a fitting end to a truly enjoyable three weeks. J.H.



The latest of our occasional series on the pubs of Sneinton focuses on "The Bendigo", and on its predecessor "The Wrestlers". The Bendigo was built in the late 1950's when it was decided that the site occupied by the Wrestlers (on the corner of Castle Street and Thurgarton Street) could not be developed and further work therefore would mean the pub closing for some time. The Home Brewery then settled for the site on Hermitage Square and on the name "Bendigo". For many years the square was unique in Britain, being the junction of seven roads (Colwick Road, Meadow Lane, Manvers Street, St Stephens Road, Sneinton Hollows, Thurgarton Street and Sneinton Boulevard). The site was at one time occupied by two rows of cottages on Thurgarton Street and Sneinton Hollows, but had lain derelict for years until the construction of the Bendigo. The closure of the Wrestlers was something that was regretted by many local people, as it was a pub of character and of characters. It was the last pub in Sneinton (and the second-to-last in Nottingham) to brew its own beer only starting to sell Home Ales in the late 1920's.

## Bendigo

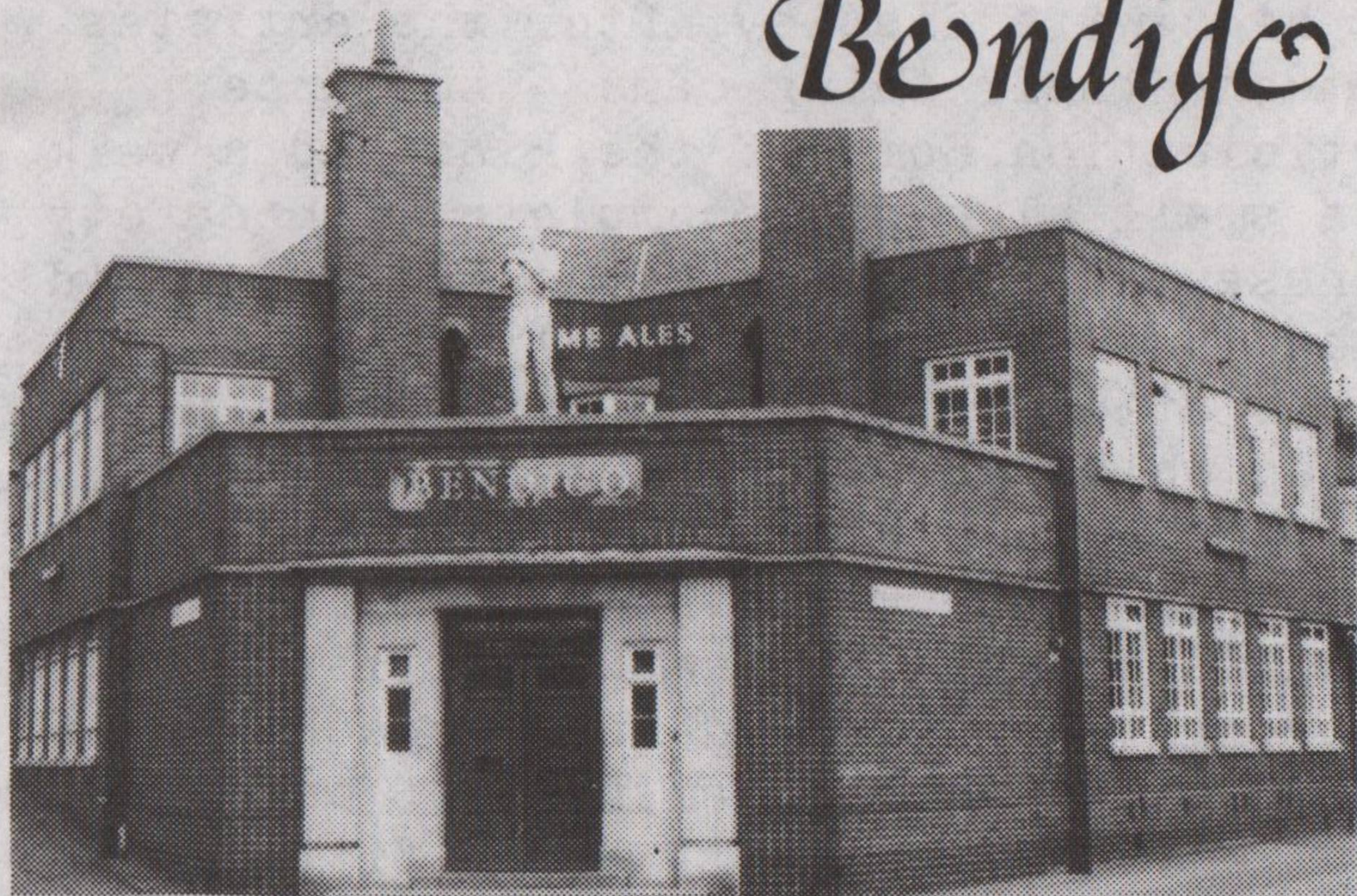

During the Second World War the cave-cellars were used by the Customs & Excise as a bonded whisky store, and many people were unaware of the "huge" amounts of spirits that were stored there while they enjoyed a quiet drink.

The Bendigo is a surprisingly large pub, having 3 good sized rooms - Bar, Vaults and a smart lounge. It is a Home Ales managed house, current landlord having been there four years or so. (Like the best of us he is from the North East, being a native of Ferryhill). The full range of Home Ales products are sold in the Bendigo, their electrically pumped bitter and mild are reasonably priced at 44 and 42 pence per pint and all the other prices are equally reasonable.

The Bendigo also has a thriving skittles team, having been promoted twice in the last two seasons in the Home Brewery Skittles League. Any skittles players in the area are welcome to go along to the Bendigo.

It would not be possible to review the pub without a mention of Bendigo himself. His name is a corruption of his real name, William Abednigo Thompson. He was the English bare-fist boxing champion for over twenty years, in which time he was never beaten.

In his life his fighting was not limited to the ring, and he was sent to prison many times for offences such as drunk and disorderly. He repented though, and became a famous preacher.

He died in 1880 aged 69, and is buried in Bath Street, his grave marked by a carved stone lion.

The only statue to this remarkable man is above the main entrance to the pub, and it is with pride that the Sneinton Voice has used the figure of Bendigo as its logo - representing as it does a local interest and fighting defiance. A.B.

SNEINTON VOICE is produced entirely in Sneinton - is independent and self-financing, but can only exist because local people give freely of their spare time. We are looking all the time for new helpers with writing, drawing and typing skills - but most of all enthusiasm and a real interest in this community. | 54254! | Please contact us at 13 Kentwood Rd. or ring 57160! or

### Cut the Cost of Motoring at CUT COST MOTORING CENTRE

79 Colwick Rd. Sneinton, Tel. 582127  
and

135 Portland Rd., Hucknall,  
Tel. 637575

ALL  
YOUR  
CAR ACCESSORIES  
and  
COMPONENTS at  
HUGE DISCOUNTS!

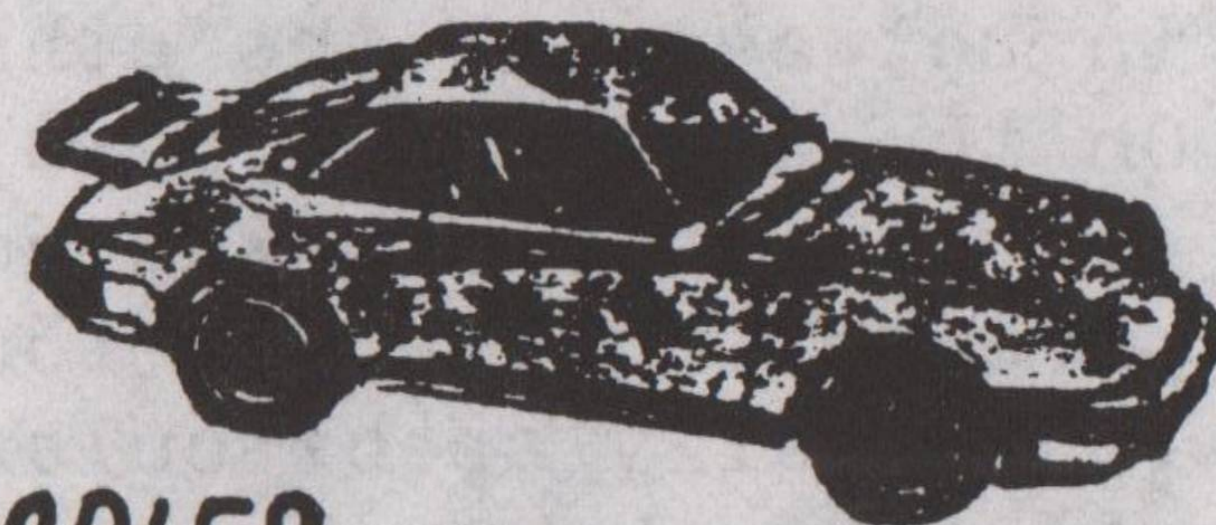

Special Offer on all Components

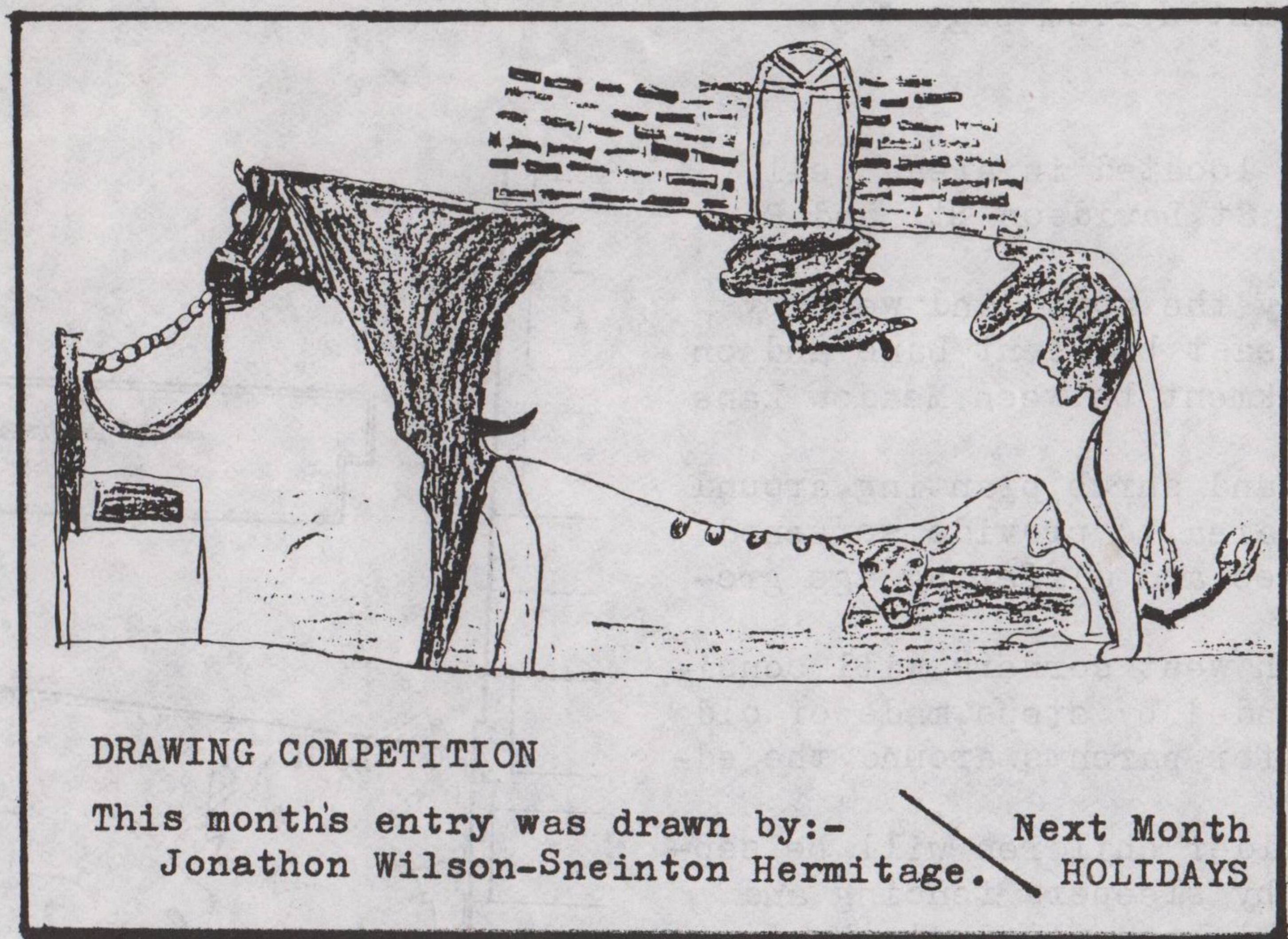

## DRAWING COMPETITION

This month's entry was drawn by:-  
Jonathon Wilson-Sneinton Hermitage.

Next Month  
HOLIDAYS

# LEE GARDEN

HOT CHINESE AND ENGLISH  
MEALS TO TAKE AWAY

Monday: 6pm-12pm

Tuesday: Closed

Wed.: 6pm-12pm

Thu. - Sat. :

12am-2pm and

6pm-12pm

Sun.: 7pm-11:30pm



TELEPHONE ORDERS WELCOME!

171 Sneinton Dale, Nottingham  
Tel. 54586

## A THANK YOU

Our local warden is going,  
But we can't let her go without knowing  
What kind of girl Julie was here  
And all the work she's done in the past year.  
She's looked after the young and the old  
And done a good job of it I'm told.  
She's run Judo and Bingo and Whist  
And lots of things, too many to list.  
But it won't be the same,  
Not hearing her name.  
So let's wish her Good Luck, all the Best,  
And with flying colours she passes the test.  
(To Julie H., warden at the S.H.C.C. for the past 18 months).

## WRITERS!

Many thanks for all the contributions we have received!  
We are sorry we could not print everything in this  
issue. However, no articles have been rejected, and  
they will be published in future issues.  
PLEASE KEEP WRITING!

The Editorial Committee

## Keith & Sandra ALBERY'S FAMILY BAKERY

60 Sneinton Blvd.  
Nottingham. Tel. 54930  
& 126 Melton Rd.  
W/Bridgford

BIRTHDAY-, WEDDING-  
+ CELEBRATION CAKES  
MADE TO ORDER!  
OUTSIDE CATERING

TRACS 13. KENTWOOD ROAD

Open

TUES. - 6-7pm.

THURS. - 2-3:30pm.

Problems

with:- Housing - Benefits - Landlords etc.

ADVICE CENTRE

## Hair by Claire

Open 9am - 4:30pm Tues. - Sat.

Senior Citizens' Appointments taken  
every day, including Saturdays

S/SET £1.00/PERMS from £4.00

For quick efficient service  
call 58 Trent Rd.

Tel. 583953

New life at old Trickett's ( cont'd from page 1 ).

The noisier activities will be located in areas well away from residences in Hutton St, Davidson St, and Radbourne Rd.

The play area is bounded on by the north and west by the above three roads, on the east by Trent Lane and on south by the old railway embankment between Meadow Lane and Trent Lane.

There will be extensive tree and shrub planting, around the boundaries, and within the area, to provide screened sites for the various activities and differing age groups.

The toddlers area, in the north west corners will consist of a red tarmac base surrounded by steps, made of old railway sleepers, with seating for parents around the edge.

The semi-adventure area for older children will be separated from the toddlers area by sleepers fencing and shrubbery; a security fence will be erected at the foot of the steep railway embankment, and timber play equipment on a safety surface will be provided for the area, which will be well away from surrounding houses.

A large grassed area in the centre of the site, screened by trees, will enable ball games to be played.

Trickett's buildings on Trent Lane will be repaired and converted to provide a covered play area, and a general purpose hall.

The main entrance to the area will be in Trent Lane, the general approach being from Colwick Road, but there may be another entrance provided at a later date, at the opposite side of the site in the Radbourne Road estate area.



FURTHER IMPROVEMENTS IN SNEINTON.

Owners of buildings in the Hermitage area have expressed interest in the plans to clean buildings already begun at the junction of Meadow Lane and Sneinton Hermitage, and it is hoped that several other premises will be given similar treatment to improve the appearance of the area.

Final drawings and estimates are being prepared for a mural, to be painted on the wall of the old railway abutment on the city side of the Hermitage on Colwick Road, which should start in the near future.

Plans are being discussed which could result in improvement to several derelict British Rail sites in Meadow Lane and Trent Lane. Other schemes for improving the Sneinton environment are being investigated, including several proposed in the Sneinton Environmental Society's booklet - "Low Cost - High Impact."

THE NEW TRICKETT'S PLAN.

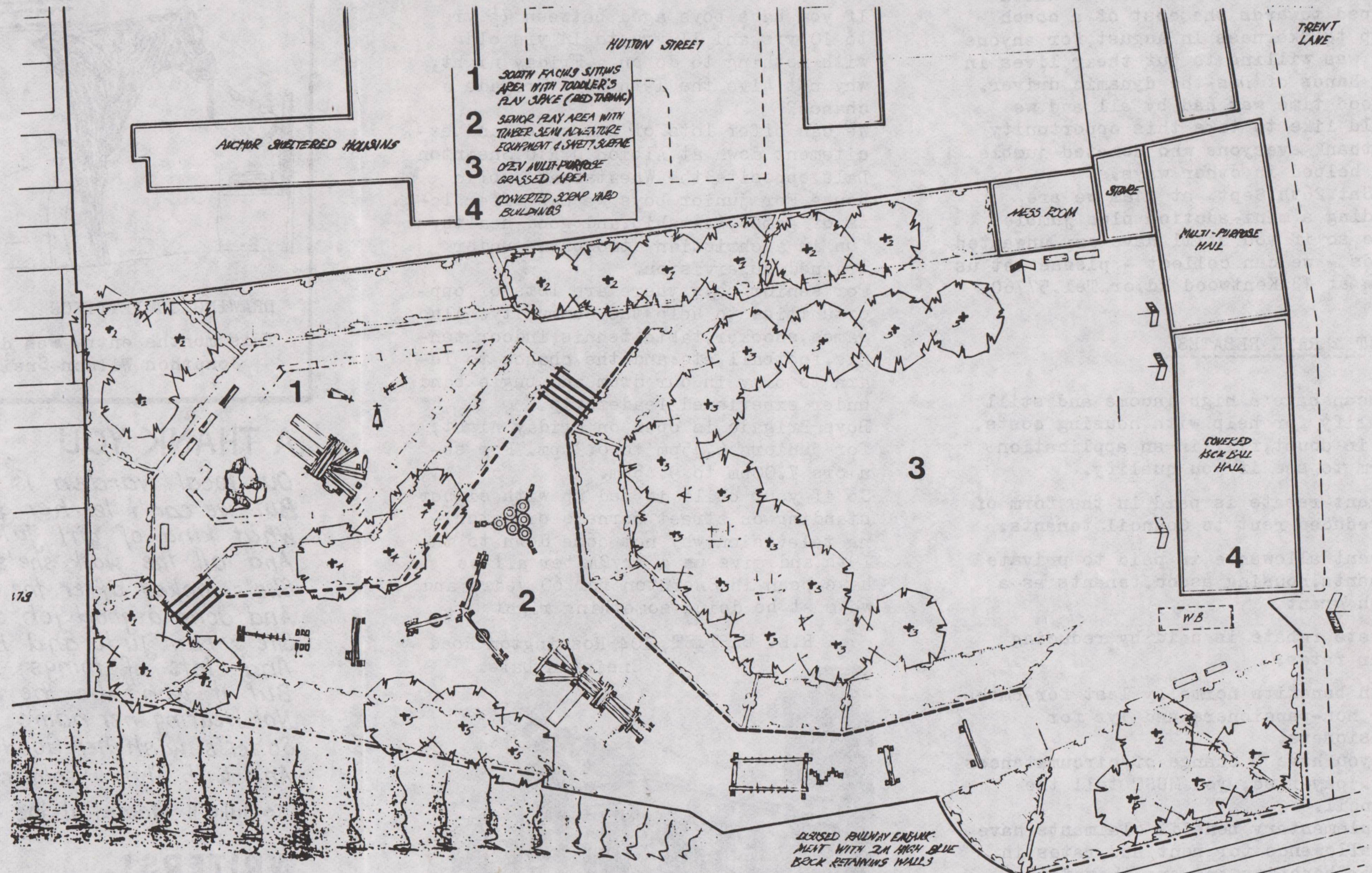

**BOB + MAUREEN ☆ NEWSAGENTS**  
 FOR ALL YOUR STATIONERY AND SUNDRY NEEDS.  
 MORNING AND EVENING PAPERS DELIVERED.



194 COLWICK ROAD.  
 SNEINTON,  
 54991

**DAWSONS BAKERY**  
 149, Sneinton Dale. Tel. 590360 Nottm.  
 FRESH DAILY -  
 Crusty Bread (white & wholemeal), Cobs,  
 Soft Baps, Cream Cakes, Scones, Jam  
 Doughnuts, Iced Buns, Filled Rolls,  
 Sausage Rolls, Cornish Pasties.

**NEW HIGH QUALITY COOKED  
 MEATS COUNTER OPENING  
 SHORTLY**

**Rosa's**  
 169 Sneinton Dale  
 tel 50123

\*\*\*\*\*  
 FRUIT. VEG. WET FISH.  
 FROZEN FOODS. FLOWERS.  
 WREATHS. BOUQUETS  
 Mon-Sat 8.30-6.00p.m  
 Sun 9.15-12.45

**COPPERLAMP NEWS**  
 175 Sneinton Dale (opp. Dale Hotel)  
 \*\*\*\*\*

Papers, mags, Books, Cigs,  
 All Stationery, Tobacco, Cigars  
 Sweets, Drinks.  
 Toys & Games at greatly  
 reduced prices!!  
 Have your papers Delivered!!  
 Join our Christmas Club NOW!!!



At the beginning of July we held a Summer Fayre at St.Christophers Church Hall, the proceeds of which helped towards the cost of a coach trip to Skegness in August, for anyone who was willing to put their lives in the hands of Des-the dynamic driver. A good time was had by all and we would like to take this opportunity to thank everyone who donated jumble and helped in other ways.

On Sat.26th.Sept. at 11am we are holding a mini-auction plus jumble sale, so if you still have any unwanted goods - we can collect - please let us know at 13, Kentwood Rd, or Tel.57760.

#### RENT & RATE REBATES.

You can have a high income and still qualify for help with housing costs. If in doubt, fill in an application form to see if you qualify.

A rent rebate is paid in the form of a reduced rent to Council tenants.

A rent allowance is paid to private tenants, housing assoc. tenants as a cash grant.

A rate rebate is paid by reducing your rates.

Both benefits normally last for 6mths for non-pensioners and 1yr for pensioners.

If you have a change of circumstances e.g. pay-rise, you MUST tell the Council.

Supplementary benefit claimants have an allowance for rent and rates in their benefits and are therefore not eligible for a rebate.

Next Month:- Homelessness.

## Take a Break

Starting at St.Christophers Church Hall on October 8th.

For Mums and Under Fives.

Each Thursday.....10-11.30am.

During School Term Only.

## SHCC Charity Shop

The Charity Shop situated at 85, St. Stephens Rd is run entirely by volunteers. It is open everyday except Sat & Sun. between the hours of 2 and 4pm.

If you have any unwanted clothing or goods they would be more than willing to accept them. If the shop is closed, any goods may be left at the Community Centre.

## Parents, Attention Please!

If you have boys aged between 7½ yrs to 10 yrs and 11 yrs to 14 yrs old with nothing to do on a Friday night, why not give the 19th Boys Brigade a chance?

We can offer lots of games fun and excitement down at Albion U.R.C. Sneinton Dale opposite the Wheatsheaf public house. For junior boys we can offer lots of games, teamship, and good healthy fun in a christian atmosphere under trained supervision.

For senior boys there are lots of opportunities to help the community. Also games, snooker, table-tennis, indoor tennis, football, etc; and the chance to learn to play in our drum and bugle band under experienced leadership.

Boys Brigade is open on Friday night, for juniors 6.45pm to 8.30pm. For seniors 7.00pm to 9.45pm.

So if your child is fed up with either standing on street corners or watching television, why not come down to the 19th and give us a try? After all we have been in Sneinton for 60 years and we must be doing something right.

R.E. BAPTIST, 104 Rossington Road  
Sneinton Dale.

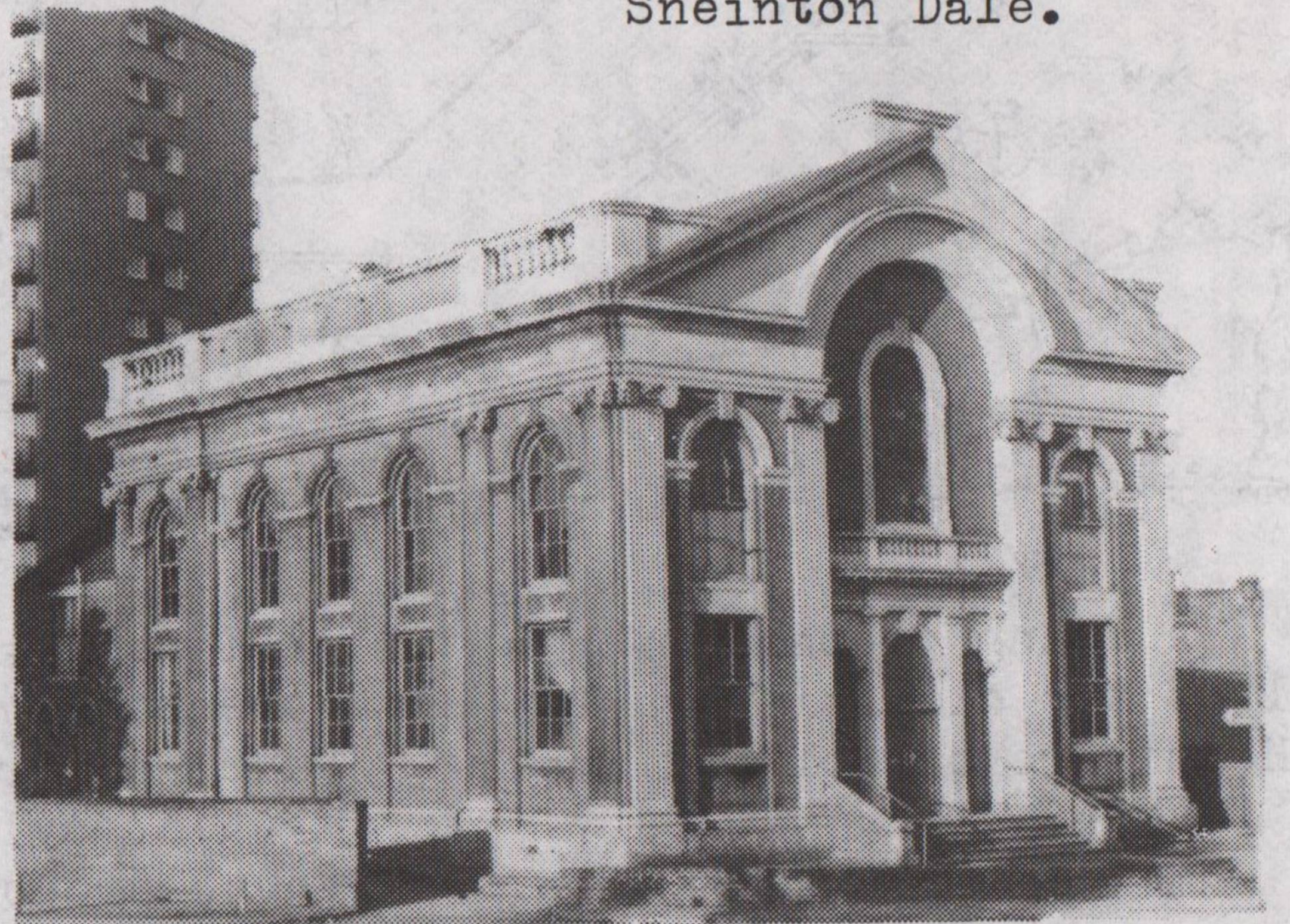

G.E. BOSTOCK  
THE ELECTRICAL SHOP  
80 TRENT ROAD tel 50943

FOR ALL YOUR ELECTRICAL  
REQUIREMENTS & REPAIRS  
AND INSTALLATIONS  
ADVICE & ESTIMATES FREE

## Nature Spot



You may recall a couple of issues ago, Sneinton Voice gave details of a plan whereby residents could help the Notts. Trust for Nature Conservation to keep up to date records of the areas wild plant life. Miss Palmer, of the Trust, has so far conducted a couple of walks in Sneinton to help people recognise the various species of flora so that in future we can fill in information sheets for the Trust accurately.

For the winter season, more walks are planned in the city, and on every third Thursday of the month, the Trust is opening its doors to anyone interested in coming along to listen to speakers talking about aspects of natural history which interest them. These meetings will be held in the Adult Education Centre on Shakespeare St. at 7pm, admission is free, and it is hoped that coffee will be available. For confirmation of the meetings and details of the programme, please contact:-  
Miss Palmer on Nottm. 783278. G.H.

9

## CANDY BOX YOUR NEWSAGENT

WE ARE AT YOUR SERVICE  
SEVEN DAYS A WEEK

FOR MORNING & EVENING NEWSPAPERS,  
MAGAZINES, GREETING CARDS, STATIONERY,  
SWEETS, TOYS AND FANCY GOODS,  
ALSO ALL SORTS OF CIGARETTES & CIGARS.

LET US DELIVER YOUR NEWSPAPER.

\*\*\*\*\*

25 COLWICK Rd SNEINTON

## all building repairs

Mr. Graham Spencer  
12, Holborn Ave.

- Roofing
- Tiles
- Slates
- Ridge Tiles
- Concreting
- Painting
- Aqua Sealing
- Stacks reduced
- Re-painting
- New windows

ALL WORK GUARANTEED — NO JOB TOO SMALL!  
FREE ESTIMATES!

Phone 590868

We will beat any genuine written quote!

Support Your Local Shopkeepers

## ERIC HOLMES

8 Colwick Road, Sneinton  
Meadow Lane Corner  
Phone 51529

RANGE OF CYCLES  
FOR ALL THE FAMILY

### ● PUCH MOPEDS ●

'MAXI' SINGLE SPEED, 2 SPEED,  
AND THE NEW 4 SPEED MONZA,  
ALSO JUNIOR MAGNUM X.

All Repair Work done Personally.  
Over 35 Years Experience in the  
Business.

Terms arranged U.D.T. or H.F.C. Trust

! FREE ROAD TAX WHEN YOU BUY !  
• A NEW MOPED AND SHOW THIS AD. •

## HOMESTYLE FURNISHERS

20/22 OAKDALE RD.

875500



SUITES FROM £189

RUGS FROM £15

LOTS OF BARGAINS

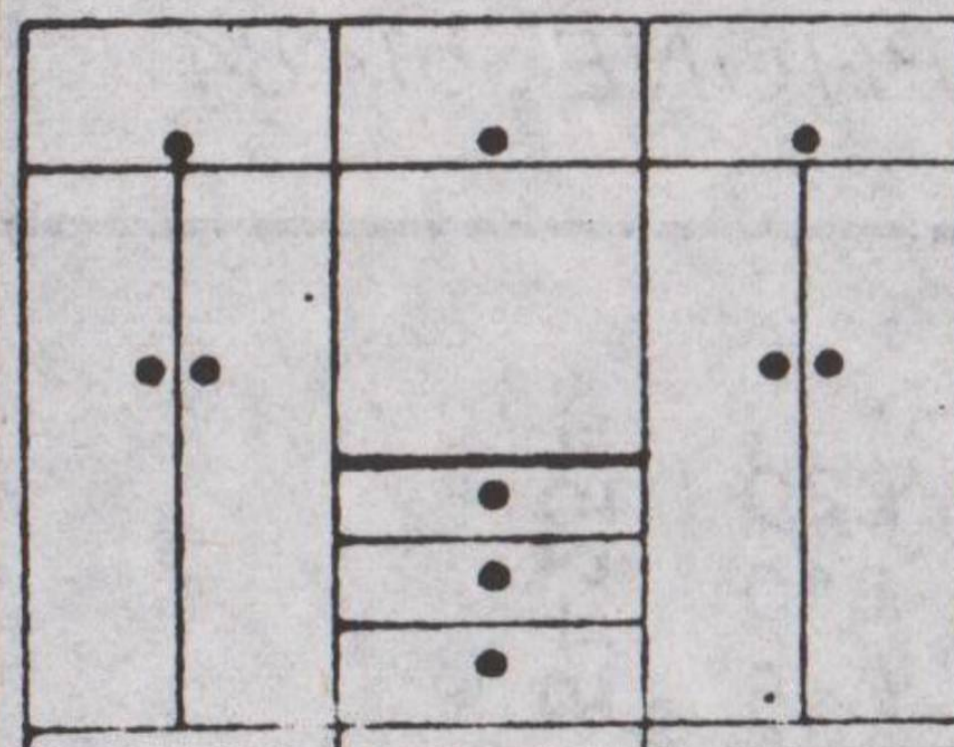

7' BEDROOM FITMENTS  
£159

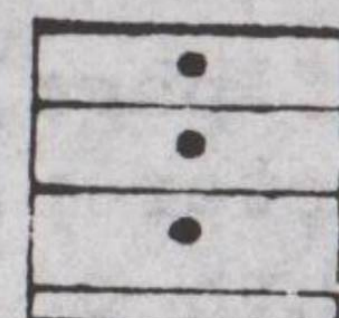

CHESTS FROM  
£22



# The Melting Pot

## WELSH RAREBIT.(a quick snack.)

For 4 people;

4 Fette di pane  
150g di formaggio grattugiato  
50g di burro or margarina  
Sale, pepe e mostarda  
7-8 cucchiari di latte.

Tosta il pane da tutte due.  
Le parte ben burrato, metti il formaggio grattugiato e il burro in una pentola con il latte ed il sale e pepe e mostarda e giralo bene su una fiamma bassa, finchè il formaggio è squagliato.  
Metti il formaggio squagliato sopra il pane tostato e metterlo sotto la grilia.  
Servirlo caldo con un pezzo di prezemolo sopra.



## Spaghetti Bolognese. (for 4 people.)

### Ingredients;

I onion	I large tin of peeled tomatoes or 8 fresh toms.
I clove of garlic	I small tin of tomatoe puree
fresh parsley	I glass of wine (or I gill beer)
oil to fry	1lb of spaghetti
2 carrots	grated Parmesan cheese.
I bay leaf	
sprinkle of basil	
salt & pepper	
stock cube(optional)	
I cup of water	

### Preparation;

Fry chopped onion, bay leaf, garlic and carrots for 5 mins. Add the meat and fry for another 20 mins, then add toms and the purée, the wine, I cup of water, all other ingredients, mix well and allow to simmer for I hour.

Meanwhile cook the spaghetti in plenty of boiling salted water for 20 minutes, drain, add the sauce and serve with Parmesan cheese sprinkled over the top.

A quick spaghetti dish can be made with a simple tomato sauce, using the sauce ingredients, but leaving out the meat.

Caterina Tudino.

## DIY TOOL HIRE

58 SNEINTON BLVD

ELECTRICAL COMPT.'s  
ENGINEERING SUPPLY  
CARPET CLEANING  
MACHINE HIRE  
ELECTRICAL & TECHNICAL  
ADVICE GIVEN  
(J.I.B. TECHNICIAN)

ALL ELECT'L. FITTINGS AND  
CABLE SOLD AT TRADE PRICES

OPEN 7 DAYS A WEEK  
Mr. & Mrs. SMITH PHONE 51484

### ADVERTISING RATES

130	185mm (half page)	£20
130	90mm (quarter p.)	£10
60	90mm (eighth p.)	£ 5
30	90mm	£ 3
60	40mm	£ 3
30	40mm	£ 2

RING 54254

## CAR REPAIRS AT YOUR HOME

COMPETITIVE RATES  
SERVICING AND REPAIRS  
ON ALL MODELS  
BRITISH & CONTINENTAL  
ALL WORK GUARANTEED

PHONE 297748 Mr WYATT. TRADE



## Sharon's Hair Studio

Unisex Hairstylists

"IN TOWN" Styles at "OUT OF TOWN" prices.

192 COLWICK ROAD  
NOTTINGHAM

57114

To drop LITTER is a sin,  
Hang on to it till you find a bin.

**OAKDALE D.I.Y. CENTRE**  
Ltd.

For all your home and garden needs

**PLUMBING MATERIALS AT TRADE PRICES**

90 Oakdale Rd.  
Nottingham 874537

**HAIRDRESSING FOR MEN**

BRIAN W. BUSH, 115 Colwick Rd.

Men from 65p    Boys from 55p  
O.A.P. (Mon. to Fri.) from 40p

ALSO MEN'S TOILETRIES AT CUT PRICES!



**G. WESTON.**  
Painter & Decorator

61 Lyndhurst  
Phone: 599286  
Estimates free

**WALFORD'S NEWSAGENCY**

FOR DAILY PAPERS, MAGAZINES,  
SWEETS, CIGARETTES, STATIONARY.

LET US DELIVER YOUR PAPER TO YOUR DOOR!

131, SNEINTON DALE, NOTTINGHAM

**T. WRENCH**  
121 Colwick Rd.

ENGLISH + FOREIGN  
FRUITERER  
FRESH VEG. DAILY!

**ROSETTAS FURNISHERS**

KINGSLEY ROAD · OFF COLWICK ROAD  
NEAR COLWICK RACECOURSE · NOTTINGHAM  
Telephone Nothm 583985

WE GIVE YOU

regardless of condition

A GENUINE

**£100**

PART EXCHANGE ALLOWANCE  
ON LOUNGE SUITES · CASH  
OR CREDIT OR  
HIGHEST  
POSSIBLE  
CASH  
DISCOUNT!

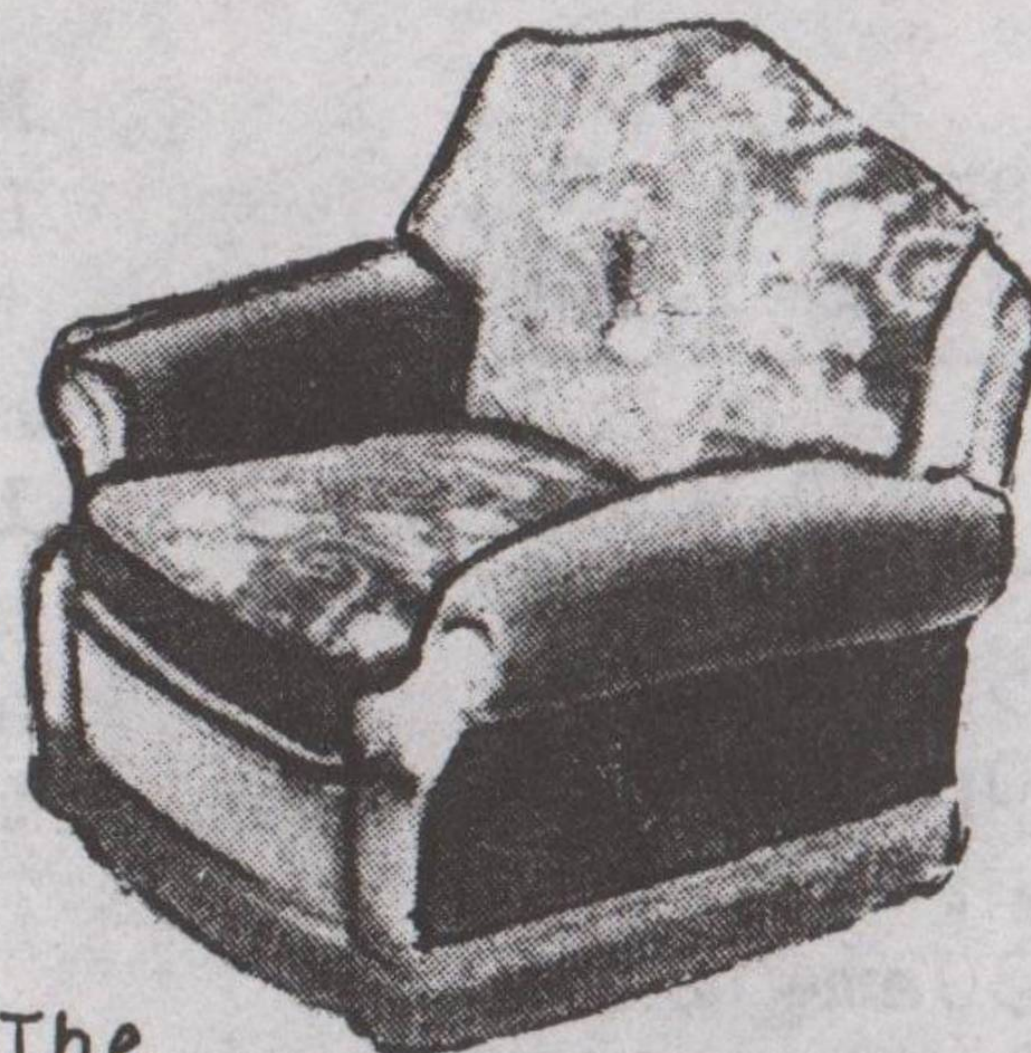
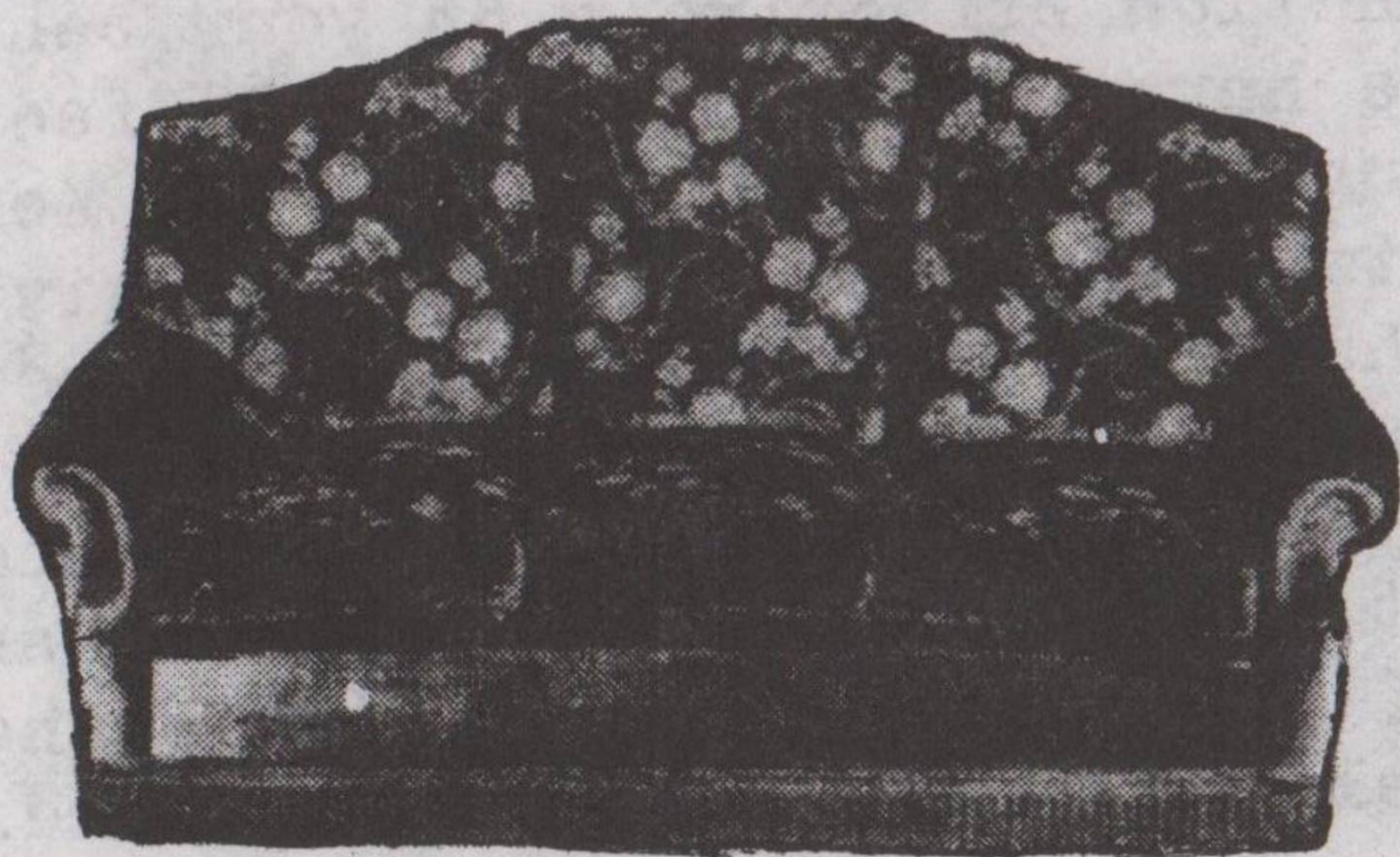

The Gainsborough Suite

*Credit broker  
written quotation  
on request*

OPENING HOURS:  
MONDAY, TUESDAY 9am - 5.30pm  
WEDNESDAY, THURSDAY, FRIDAY 9am - 7.30pm  
SATURDAY 9am - 5.30pm  
SUNDAY VIEWING  
9am - 1pm

**HOW TO  
FIND  
US**

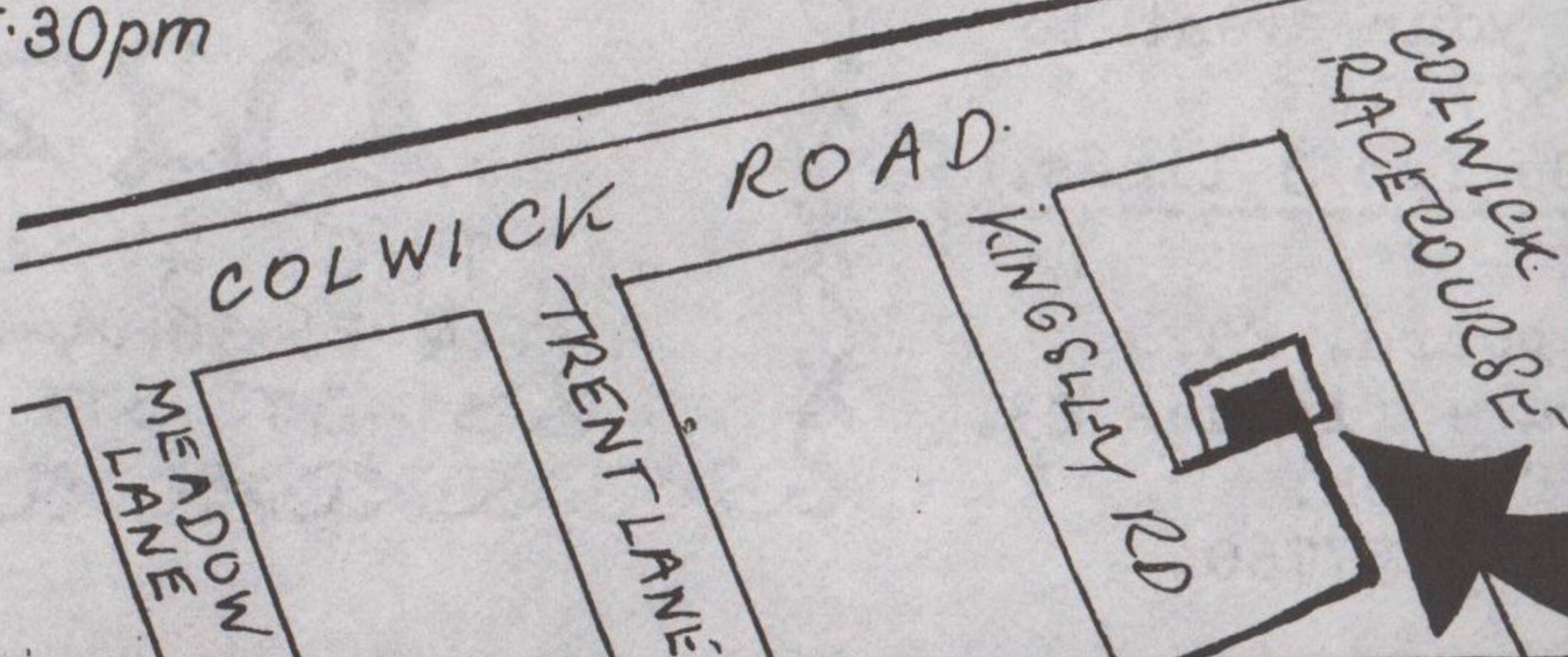

**PAY YOUR  
DEPOSIT BY  
PART EXCHANGE  
& SAVE ££££s**

**MAKE IT EASY  
WE TAKE AWAY  
YOUR OLD -  
BRING IN  
YOUR NEW!!**

# Diary

12

## SNEINTON HERMITAGE COMMUNITY CENTRE

### • MONDAY

11am-3pm. Lunch Club for Over 60's.  
7pm-9pm. Junior Youth Club (8-13yrs)

### • TUESDAY

10.30-12noon. Mums and Toddlers.  
12-2pm. Coffee Bar with pool, darts, etc.  
2-4pm. Fun Bingo for all ages.  
6.30pm. English as a Foreign Language class (Women only)

7.30pm. Keep Fit.

7.30pm. Old Time & Modern Sequence Dance.

### • WEDNESDAY

11am-2pm. Coffee Bar.  
2-4pm. Whist Drive for all ages.  
8.30-10pm. Karate.

### • THURSDAY

11am-2pm. Coffee Bar.  
2-4pm. Afternoon Special for Unemployed (table tennis, badminton, pool, etc.)  
7.15-9.30pm. Senior Youth Club (13-18yrs)

### • FRIDAY

11am-1.30pm. Coffee Bar.  
1.30-3.30pm. Mums and Toddlers.  
7-10pm. Karate.  
7.30pm. Bingo or Whist (alternate weeks)

### • SATURDAY

10am. Karate.  
Also available for private functions - parties, weddings, concerts etc.

### TRACS

Advice Centre.....13, Kentwood Rd,  
Tues. 6-7pm.....Thurs. 2-3.30pm.

### OCTOBER

4th. St. Christophers Harvest Festival.

Family Service 10.45am

Evening Service 6.30pm.

6th. TRACS Coffee Morning.

13, Kentwood Rd, 10.30am-12noon.

6th. TRACS Committee Meeting. 7.30pm.

8th. Mums & Under fives 10-11.30am.

St. Christophers Church Hall.

20th. TRACS Committee Meeting. 7.30pm.

23rd. Jumble Sale. 7pm.

St. Christophers Church Hall.

Please send details of your event to  
13, Kentwood Rd. or Tel 57760.

CLASSIFIED ADS.      50p for 3 lines.

For Sale:-

Girls Watch. £5. Skateboard. £3.

Poloroid Blk & Wh. Camera + flashes £3.

2 Pifco Curling Tongs. £3 each.

Apply:-15, Kentwood Rd. Tel. 57760.

## CROSSWORD

no. 5

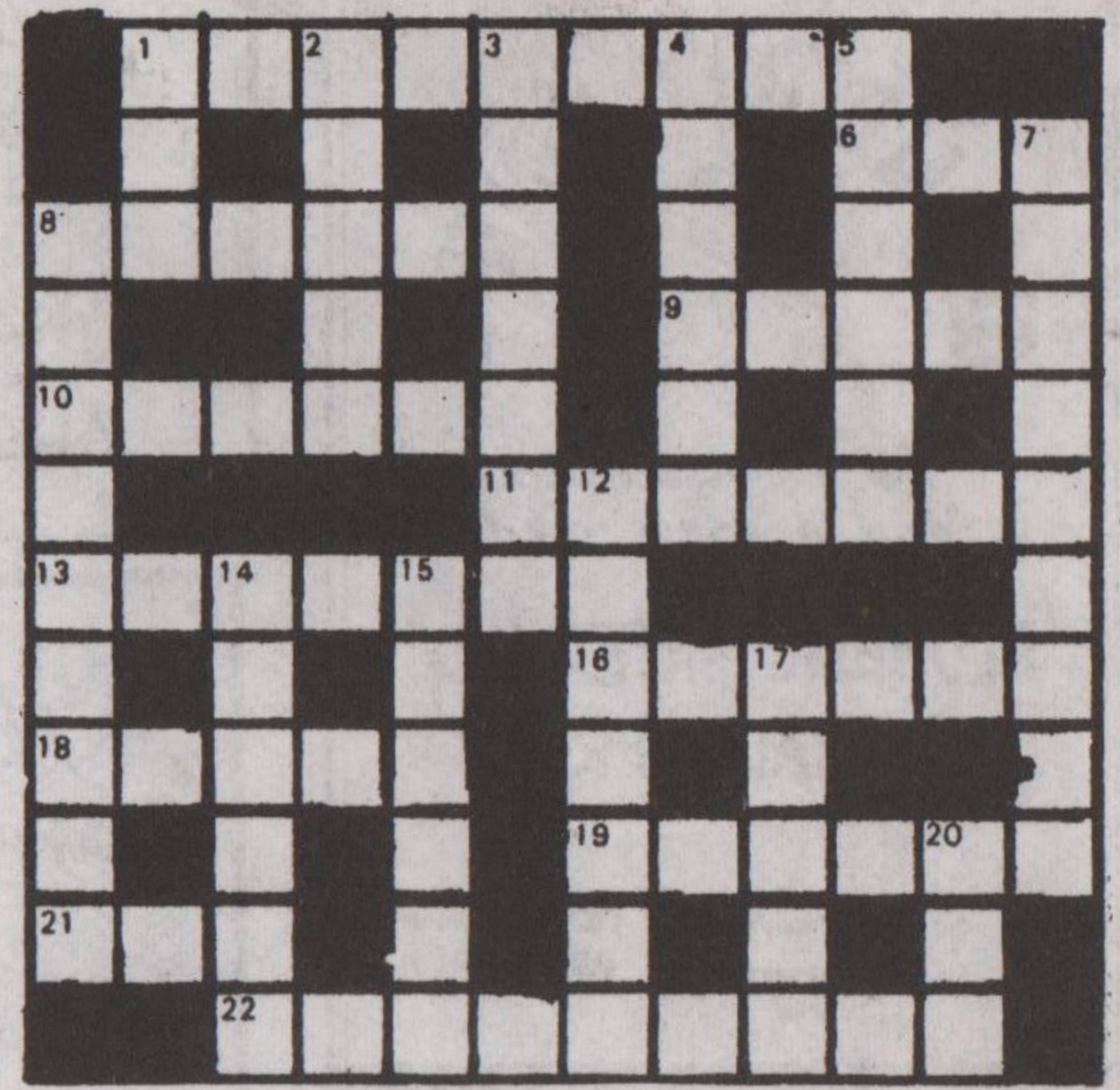

### DOWN

1. Skill (3)
2. Loaf (5)
3. Restricted (7)
4. Quantity (6)
5. Companion (6)
7. Curative (9)
8. Politician (9)
12. Reshape (7)
14. Hat (6)
15. Loafing (6)
17. Added (5)
20. Ventilate (3)

### ACROSS

1. Hospital vehicle (9)
6. Amount (3)
8. Rill (6)
9. Wide (5)
10. Bank balance (6)
11. Unreliable (7)
13. Straddling (7)
16. Girl (6)
18. Force (5)
19. Unhappy (6)
21. Foot part (3)
22. Device (9)

## Coffee Morning

T.R.A.C.S. the Tenants and Residents Association for the Community of Sneinton needs your help if it is to continue to function effectively on your behalf.

We have arranged another Coffee Morning for Tues. 6th. Oct. at 13, Kentwood Rd between 10.30am & 12noon. to give you the chance to meet us informally, get to know us better and find out how you can lend your support, so please come and have a chat and a coffee, there is no charge and if you have young children bring them along. Hope to see you there.

NOW OPEN!

# Bendigo's Bazaar

TUES \* FRI \* SAT  
ANTIQUES \* BARGAINS \* BRICA-BRAC  
83 ST. STEPHEN'S RD.

# TRACS WELFARE RIGHTS ADVICE CENTRE

is run voluntarily by local people.

We need more volunteers to help organise and run the Advice Centre.

If you would be interested in helping with this valuable service

Please Ring 57760

Or leave a note at 13 Kentwood Road

Do you get enough Supplementary Benefit?

Are you entitled to a rent or rate rebate?

Have you got housing problems?

For advice on these or other problems, COME TO:

**WELFARE RIGHTS ADVICE CENTRE** ★

**NOW** .... Tuesdays 6pm-7pm

**OPEN** .... Thursdays 2pm-3.30pm

**TRACS**

**13 Kentwood Road**

**TRACS**