

October 1994
Issue 54

Outright! free!

for gays lesbians and bisexuals in central england

ABSOLUTELY FABULOUS! IT'S COMING!



Barry, Jim, Pavlo and Richard
welcome you to

XMAS WITH A DIFFERENCE!

23rd-28th December, Wales

amidst the Pembroke Coastal
National Park ★ mild winters
★ beautiful scenery ★ fully
accessible for wheelchair users
★ historic sites

FREEDOM TO CHOSE!

A chance to:

- ★ Discover and explore your
creative talents
- ★ be part of a
community of gay/bisexual men
- ★ have fun
- ★ get in touch with
your power
- ★ get and give
support.

Sliding scale from £69 all in, meat,
vegetarian and vegan options
available.

Write or phone for more
information to STONEWALL
BREAKS, 21 Devonshire
Promenade, Lenton, Nottingham
NG7 2DS. (0602) 780124.

That's the verdict of over 40,000 people attended the three day carnival and fund raiser at the back end of August in Manchester's Gay Village. Aids charities in the North West will have benefitted to the tune of nearly £50,000. Despite uncertain weather over thirty floats paraded through the City Centre, crowded with Saturday shoppers.

SITTIN' PRETTY

Sittin Pretty is a collaboration of six young artists all working at Nottingham Trent University which includes two out-gay artists organising and debuting at the show, Stuart Shave and Howard Mendez. Together the six represent a spectrum of sexuality. United through their common concerns of gender, this unusual collaboration will present new possibilities in art and ideas.

The work is deliberately provocative. Recurring influences draw from popular culture, glamour, aggression, sex and more especially humour. The artists are not interested in "feel good" art. In the climate of increasing conservatism, the "pretty" becomes subverted and inseparable from the perverse and unacceptable.

They say, "We know what we like and we want it. We know what we want and don't care how we get it. This is art from Thatcher's children".

It's coming! November 19th Cabaret and Disco at Nottingham Women's Centre. Women only. Come and celebrate Snozama eve with us. If you enjoyed last year's Hallowe'en disco - this will be bigger and better. Put the date in your diary now!

Snozama eve is a little known women's festival. It was traditionally celebrated the first full moon after Hallowe'en.



Participants celebrated the New Year (initiated at Hallowe'en) with fancy costumes and dancing wildly for as long as they possibly could. At daybreak, they would disperse into their communities shouting and singing to herald the dawn. In later versions of the Festival, women came dressed up as someone or thing they would like to be, and at dawn would go out encouraging other women to join them. (continued on back page)

The Gay Outdoor Club

is a countrywide organisation that holds a regular programme of events, covering most aspects of outdoor activities. We have been in existence since 1972 and have developed a network of over 20 groups throughout the country. The groups between them hold, on average, 25 to 30 events each month. The activities include walking, climbing, camping, swimming, cycling, skiing and caving. Most of these events are day trips, but there is also a healthy programme of weekend and longer events throughout the year.



Full details of meeting places and times are given in the GOC newsletter each month. Write to Gay Outdoor Club, PO Box 24, Minehead, Somerset TA24 8YZ

Womens Coffee Bar
EVERY WEDNESDAY LUNCH-TIME FROM
12PM - 2PM 43 KING STREET
YUMMY FOOD AND GREAT COMPANY!
Lesbian & Gay Line - 0533 550667

ACCEPTED OR NOT ?

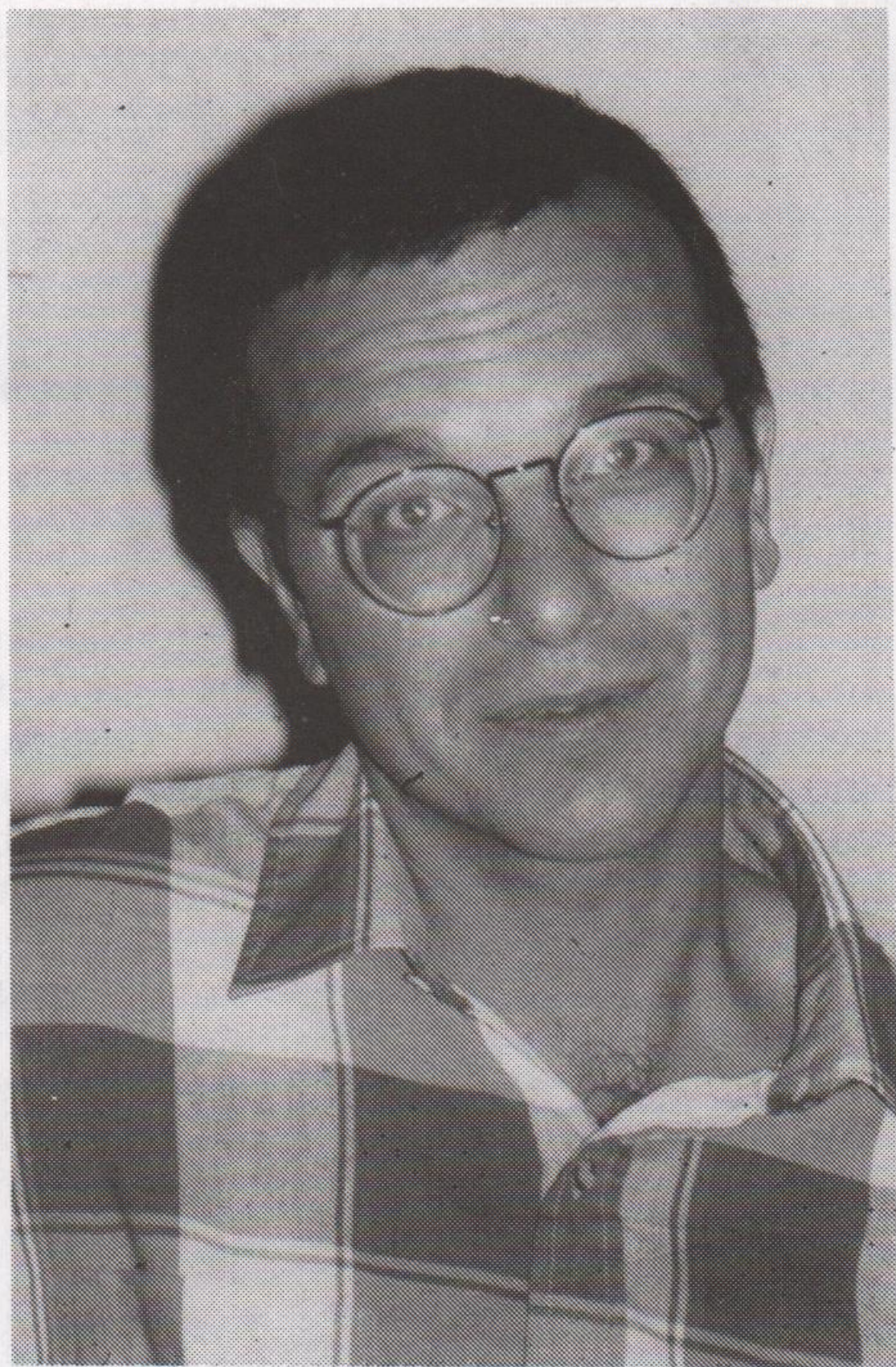

Nottingham Jewish Socialists' Group have organised a public meeting 'The Pride of the Community?' which will look at the ways Jewish Lesbians and Gay Men are accepted, or not, within Jewish communities. The meeting is on Sunday 23rd October at 7.30pm at Nottingham Progressive Jewish Synagogue, Lloyd St. Sherwood, Nottingham, (wheelchair accessible).

Rosalind Haber, who directed the Channel 4 film "Oy Gay" is the guest speaker and the meeting is chaired by Sid Navid (pictured) from the Jewish Socialist Group and Nottingham Out-House Project (a group raising money to open a local Gay and lesbian and bisexual centre).

Rosalind Haber has recently shown her film at the Amsterdam Jewish Museum as part of an exhibition of Jewish life and she will compare the experience of Lesbian and Gay Jews in Holland to their counterparts here.

Refreshments will be available. The meeting is open to all - you don't have to be Jewish or Lesbian/Gay to attend. Further details from 0602 603355.

please note that for security reasons this meeting will start promptly and latecomers will not be admitted.

RESOURCES FOR ALL

Leicester Lesbian & Gay Communities Resource Centre has the following events running in October.

Newcomers evenings run by Leicester Gay Group, 7.30pm, Tuesday, 18th October, and Tuesday, 15th November at 45 King Street. Bisexual Group, meet alternate Wednesdays from 8.30pm at 45 King Street, First Out - Young Lesbian and Gay Group, meet every Thursday, from 7.30pm at 45 King Street.

Also Rapture disco takes place on Fridays, 7th, 28th October and Friday 18th November.

TOO OLD AT 40!

Facing redundancy or looking for a change?

TEAM BUILDERS REQUIRED

Phone Sarah now on
0115 - 942 - 6189

PINK CHALK

Welcomes all lesbians, gay men and bisexuals working in education in the East Midlands and South Yorkshire to its next meeting at 2pm on Saturday October 15th. Guest speaker, Austin Allen. International Community Centre, 61b Mansfield Road, Nottingham. More info. from Anthony 0602 585814.

LEAKING FROM EVERY ORIFICE

at the Phoenix Arts, Leicester,, Claire Dowie, Sat. 29th Oct, 10.30pm. When lesbian Claire Dowie and her gay boyfriend started having sex they thought they were being political. But things didn't go according to plan. Hence some vintage Dowie, comic, politico and now - mother! Not just an inimitable account of the general awfulness of being a mother - bodies, babies and births - but probably the most unusual revenge comedy ever staged, "Classic Claire Dowie - Highly recommended." (What's On)

USE YOUR BUYING POWER

HIZIKI

Buying from countries and companies with a commitment to social justice - Hiziki has the widest range of wholefoods, fresh bread, take-away snacks, organic fruit & veg, vegetarian convenience foods, and organic wine & beer in Nottingham. We also stock many natural remedies, cruelty-free toiletries & environment friendly cleaning products.

5% discount for UB40s, OAPs & students on Wed/Thurs.

Hiziki is a workers' co-operative

15 GOOSEGATE, HOCKLEY NOTTINGHAM

FOR POSITIVE CHANGE

anvil press print & design

- ★ Leaflets/Flyers
- ★ Brochures
- ★ Newsletters
- ★ Business Stationery
- ★ Posters
- ★ Booklets
- ★ Stickers
- ★ Carbonless and more...

Tel: 01332 298213

LIFE IS *NOT* THE SAME IF YOU'RE GAY

The laws surrounding pensions make it difficult for unmarried couples to plan for retirement. When you are gay, it is not only the law that makes it difficult. It is the misconceptions surrounding intestacy and trusts. In other words, if you think you may ever want a partner to benefit from your pension plan in the event of your death you cannot leave it to chance.

Your independent financial adviser should not only inform you of the costs involved of any particular pension policy, but the size, strength and past performance of the pension office. Financial advice, however, does not stop there.

To us, getting it right seems surprisingly simple. We do not charge and our service is confidential.

GAY MONEY (FIMBRA)
STRAIGHT ADVICE
ivan massow associates

195 Wardour Street, London W1
Tel: 071-494-1848 Fax: 071-494-1849

Lincoln's Forgotten Treasure



Yes, there is gay life in Lincoln after all and in the most unlikely of places, almost lost in the most remote recesses of the cathedral. Some surprise encounters re-creating themselves as painted images in a tiny chapel in the far south-east corner. This is an almost forgotten masterpiece of mural painting by Duncan Grant, painted in 1955 at the age of 70 with a lifetime of gay experience to bring to these hallowed walls.

To the east we have an idealised image of young manhood in the figure of Christ among shepherds and their sheep. To the west is a vision of a medieval Lincoln quayside. To one side is a trio of women, the three graces, one of whom is a dead ringer for Vanessa Bell. These women attend to themselves, to their inquisitive child and to the bustle of labour. The rest of the

wall is surging with the activities of scantily clad labourers humping the cargoes upon which the wealth of the Lincoln burghers is based (the wood trade) and it is obvious to any of us who can recognize that they are also cruising and making assignations. Interestingly, the only one who looks out at us, the audience, is a finely painted black man, a recognizable personality if you are familiar with Duncan Grant's works. He poses questions which we in the 1990's still need to be asking about the place of black people within our history.

Duncan Grant shares with his contemporary Matisse (that hetero genius) the same creative energy, the same vigorous enjoyment of the physical life. Because he is English and Gay, he is now virtually forgotten by all but the fans of the Bloomsbury Group.

Should you find yourself in Lincoln, then treat yourself to half an hour in this small room and share with Duncan Grant a pleasuring of your own thoughts and senses. Find your own stories in this world that Duncan has revealed for us.

Stephen Jon

HYSON GREEN WHOLEFOODS

Mon-Sat 9.30-6 (Thurs/Fri till late)

WE SELL ENVIRONMENTALLY SAFE & CRUELTY FREE CLEANERS AND TOILETRIES, A GOOD SELECTION OF HERBS & SPICES, FRESH BREAD AND A WIDE SELECTION OF SNACK FOODS.

ORDERS TAKEN

72 RADFORD ROAD
NOTTINGHAM 0602 702056

DERBY AIDSLINE

Worried/confused about HIV/AIDS?

For confidential advice and information, phone FREE on Derby Aidsline

0800 - 622738

Mon & Thur 7 - 9pm
Thurs 2 - 4pm

EQUALITY AT WORK

Shop union's fight for equality

When Peter Dunn nervously stood up before 1,300 delegates at USDAW's annual Conference in Blackpool this year, the first line was enough to win him loud applause. He took a deep breath and declared: "I'm a gay man." Peter, 28, was speaking in support of a motion to radically extend the shop workers' union's commitment to lesbian and gay equality. Peter was the only out-gay at the conference prepared to speak. The motion, to fight homophobia at every level, had to be presented by a heterosexual man. In his moving speech, Peter told delegates how he was completely out and proud at work at Blackpool's Tesco store. Yet despite being elected shop steward by his workmates, he'd still received death threats from homophobes who also daubed the lavatory walls accusing him of spreading Aids.

"I had been so worried about my speech, yet they just kept clapping at the end," said Peter. "They passed the resolution unanimously and people were hugging and kissing me and shaking my hand. I know just passing a resolution isn't enough. We'll have to make sure action is taken but I'll be back next year if it isn't."

(Thanks to Stonewall News for article)



THE HEALTH SHOP

12 Broad Street, Hockley,
Nottingham, NG1.
Tel: 0602 475414

A free and confidential drop-in service for gay men, bisexuals and lesbians

- free extra-strong condoms, K-Y, dental dams and gloves
- HIV testing and counselling
- Hepatitis B vaccination
- Information, advice and support about safer sex, HIV and AIDS, sexual health and sexuality
- Drug advice and needle exchange
- Gay worker available

Open Monday - Friday 9.00am - 12.30pm & 1.30pm - 5.00pm

No appointments, no names, no problem

marbling. graining



QUALITY PAINTING AND DECORATING
R.T. FROST 0602 506487

AUTUMN WALKS

with groups in the region.

Oct 9th: From Danebridge (OS SJ 96556515), 10.30am, 13 miles. Stamina needed. Women only, **SHD**.

Walk from Ilam, 11am, approx 11 miles, **EMGOC/TPGOC**.

Oct 16th: From Longnor Village car park (on B 5053), 10.45am, 6.5 miles, and optional 3.5 miles to River Dove, **PP**. Meet Nott'm Womens Centre for 10.30am walk from Linacre Reservoir, Cutthorpe. Women only, **NHD**.

Oct 22nd: Walk to Hawthornth Wood, Leeds, 11am, 5 miles, **TPGOC**.

Oct 23rd: Wharnccliffe Craggs from Outibridge, 11am, 8 miles. Women only, **SHD**. Burbage Moor and Redmires, 10.30am from Millstone Edge car park, **TPGOC**. South Warwickshire walk, 12.00 midday, **WMGOC**.

Note that clocks go back this morning!

For most walks you'll need suitable clothes, waterproofs and strong footwear, and for daytime walks bring a packed lunch and drinks. There are sometimes pub stops but practice varies according to the group and the route.

For details of local groups and events mentioned here:

EMGOC: East Midlands GOC: Nick 0533-811138.

WMGOC: West Midlands GOC: Gordon 021-420-2694.

TPGOC: Transpennine GOC: John 0532-737040.

PP: Pink Pathfinders (men and women walkers): Bob 0602-678134.

NHD: Nott'm Hiking Dykes: c/o Lesbian Line:

SHD: Sheffield Hiking Dykes: c/o Lesbian Line - see helpline panel page 10 for Nott'm and Sheffield Lesbian Lines

Most walking groups have a membership or mailing scheme with lots of interesting and useful information, phone the numbers above for more details.

And thanks to Sheffield Hiking Dykes for their latest newsletter - and congratulations on their third birthday in November!



27 BURLEYS WAY • LEICESTER
TEL: 0533 • 623384
Opposite St. Margarets Bus Station

Fri 7th Oct: DAVID D - singer

Sun 9th Oct: JUICE - stripper

Fri 14th Oct:

PAUL ADAMS - vocalist

Sun 16th Oct TOMBOY - stripper

Sun 23rd Oct:

PAUL GRANT - stripper

**Fri 28th Oct: DIAMOND SEARCH
for a STAR - 2nd semi-final**

Sun 30th Oct:

HALLOWE'EN PARTY NIGHT

with Tarts on Tour - drag

**+ NICKI STORM - Stripper,
fancy dress competition**

Fri Nov 4th: KEVIN PETERS - Drag

LAVENDER SUCCESS

The Lavender Ball of 1994 was a great success and exceeded all expectations. It took place on the 10th September, and whilst booking was steady, initially the organisers were getting just a little anxious in case it did not fill. But they needn't have worried because local women left it until the last and then deluged 4-D with phone reservations.

"The venue and the staff were great and the numbers exceeded all our expectations", says Cathy White spokesperson of 4-D Promotions. But they are not resting on their laurels and are already planning a pre-Xmas Shopping spree. All Cathy would reveal at this stage was that it would be a day away, born to shop till yer drop. Watch the next issue of Outright for more details.

ASIAN YOUTH GROUP'S DEBUT

From mid-October Leicester should have a new Asian lesbian, gay and bisexual youth group. The group was the idea of Roshni Prajapati. "A lot of Asian youth have been asking for such a group so we are hoping to meet this demand," she said. The new group hold its first meeting at Leicester University and anyone interested in attending should contact Dylan Parrish, full time development worker at Leicester Lesbian & Gay Communities Resource Centre on 0533 541747.

THE MEN'S SEXUAL HEALTH PROJECT

45, King Street, Leicester

**ALL OUR SERVICES ARE FREE AND
CONFIDENTIAL YOU DON'T EVEN HAVE TO
GIVE YOUR NAME**

Available free to all men who have sex with men regardless of age, sexuality, race, religion, disability, or antibody status.

TRADE

is a group of gay and bisexual men from a range of backgrounds with one thing in common - we all want to do something about the growing HIV epidemic.

**FOR THE DATE OF OUR NEXT MEETING AT
45 KING STREET, LEICESTER, PHONE ANDY.**

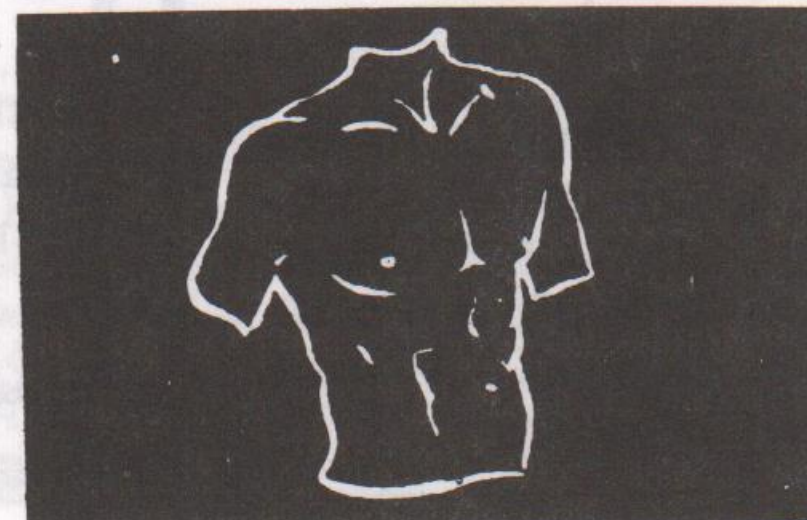

If you would like to find out more about us, or are interested in getting involved, why not come along.

We are particularly keen to recruit volunteers from Black communities who are currently under-represented in our group.

**For more information phone Andy:
0533 541747 (office hours)**

FREE CONDOM DROP IN

Opening times

Every Thursday 11.30am-2.30pm

Every Friday 11.30am-2.30pm

Second Saturday each month 12.00am-3.00pm

(No appointment necessary)

If you have difficulties visiting during these times ring
0533-541747 for an appointment free.... (and easy)

ABSOLUTELY FREE!

*A choice of gay safe condoms *Water based lubricants *Dental dams, latex gloves *Information, counselling and support on HIV/AIDS, sexuality, relationships, HIV testing, safer sex or any concerns about sexual health
*Leaflets, safer sex videos, posters etc.

STOP PRESS * STOP PRESS * STOP PRESS * STOP PRESS

It has just been confirmed that top comic Jo Brand will be the star attraction of Red Ribbon 2 - the largest, liveliest fashion show to be staged outside London. Currently on her UK tour, Jo has enjoyed roaring success with the TV series "Through the Cakehole". She is set to shock the audience senseless with her wicked one-liners as compere of the massive fashion event for AIDS charities at Loughborough University Students' Union on Wednesday 7th December.

Also just confirmed, Paul Smith will premiere the R Newbold collection: traditional styles with a modern twist. Paul Smith's designs are never shown other than in Paris, so Red Ribbon 2 is honoured to have his new collection.



Absolutley fabulous, sweetie!

DERBYSHIRE BODY POSITIVE

for friends, carers, partners who are HIV+

Please contact PO Box 124,

DERBY DE1 9NZ or phone us

Tuesdays: 10.30am - 1.30pm

Thursdays: 11.30am - 4pm

0332 - 292129

Featuring an exciting new collection from **Paul Smith** and **Vivienne Westwood's** stunning new collection 'On Liberty'
Collections from **Helen Storey**, **Katherine Hamnett**, **Bella Freud** and saucy creations from **Jeffrey Bryant**. There will also be lots of famous surprise guests, **throbbing disco beats** and floorshow

Building on the success of Red Ribbon One, Red Ribbon Fashion Events present **Red Ribbon Two**, an extravaganza featuring the **kings and queens** of British fashion, hosted by the star of Channel Four Late night television and U.K. comedy circuit, **Jo Brand**.

RED ribbon¹⁰

In aid of the charities that work for people with HIV people with AIDS and their carers

Philip Blake, in association with **L.S.U.** presents

Loughborough Students Union Building,
Ashby Road, Loughborough, Leicestershire
Wednesday 7th December 1994
Doors Open 8pm - Show starts 9pm
Disco (late licence applied for)
Tickets £12 advance, £10 Students/Unwaged
(I.D will be required for Student/Unwaged Status)
STANDING ONLY

Hair by **TONI & GUY**

R.O.A.R

To: Red Ribbon Two

Ents, Loughborough Students Union
Ashby Road, Loughborough LE11 3TT

Please make cheques payable to : Recycled Show Fund
(Please add 50p Booking Fee and include S.A.E.)

If you need to make any enquiries, please telephone **0509-217766**
Please send me _ tickets at £10/£12 each

Name

Address

Postcode

Credit Card booking Through Way Ahead

0602-483456/0332-483456 (Subject to Booking Fee)

WELFARE RIGHTS INFORMATION BOARD

Have you ever walked out or been sacked from work? Harassed by landlords or made homeless because of your sexuality?

An exciting new project, created to investigate the need for the provision of welfare rights advice and advocacy for the lesbian, gay and bisexual communities has been initiated by members of the Out House Project, to investigate the need for welfare rights provision within the lesbian, gay and bisexual communities.

The idea that an advice service needs to be provided specifically for our communities stems from the fact that existing advice provision aimed at our communities and wishing to address our needs is thin on the ground and currently revolves only around HIV and AIDS.

"Obviously Social Security Benefit, Housing, and employment concerns, are of equal importance to all of us, and like other minority groups who already have their own advice workers, working in their own communities, we felt it was time that the lesbian, gay and bisexual communities organised to provide a similar resource" said Andrew Clarke, an experienced Welfare Rights Officer.

"Essentially it is felt that current advice agencies do not actively encourage lesbian, gay and bisexual people to use their services by either informing us of their services in our press, or by meeting with us to investigate the needs that we have, giving us the confidence to use their services, knowing that the advice worker we see, will be able to demonstrate awareness of our anxieties and needs."

The pilot project will run for approximately 12 weeks, and will accept referrals from existing lesbian, gay and bisexual organisations, and from people who refer themselves for advice. Then after producing a report of the work carried out, will submit bids for funding to the local authority for the employment of lesbian, gay, bisexual advice workers, to be based at offices within the Out House community centre, funding permitting. See next month's information board for further details.

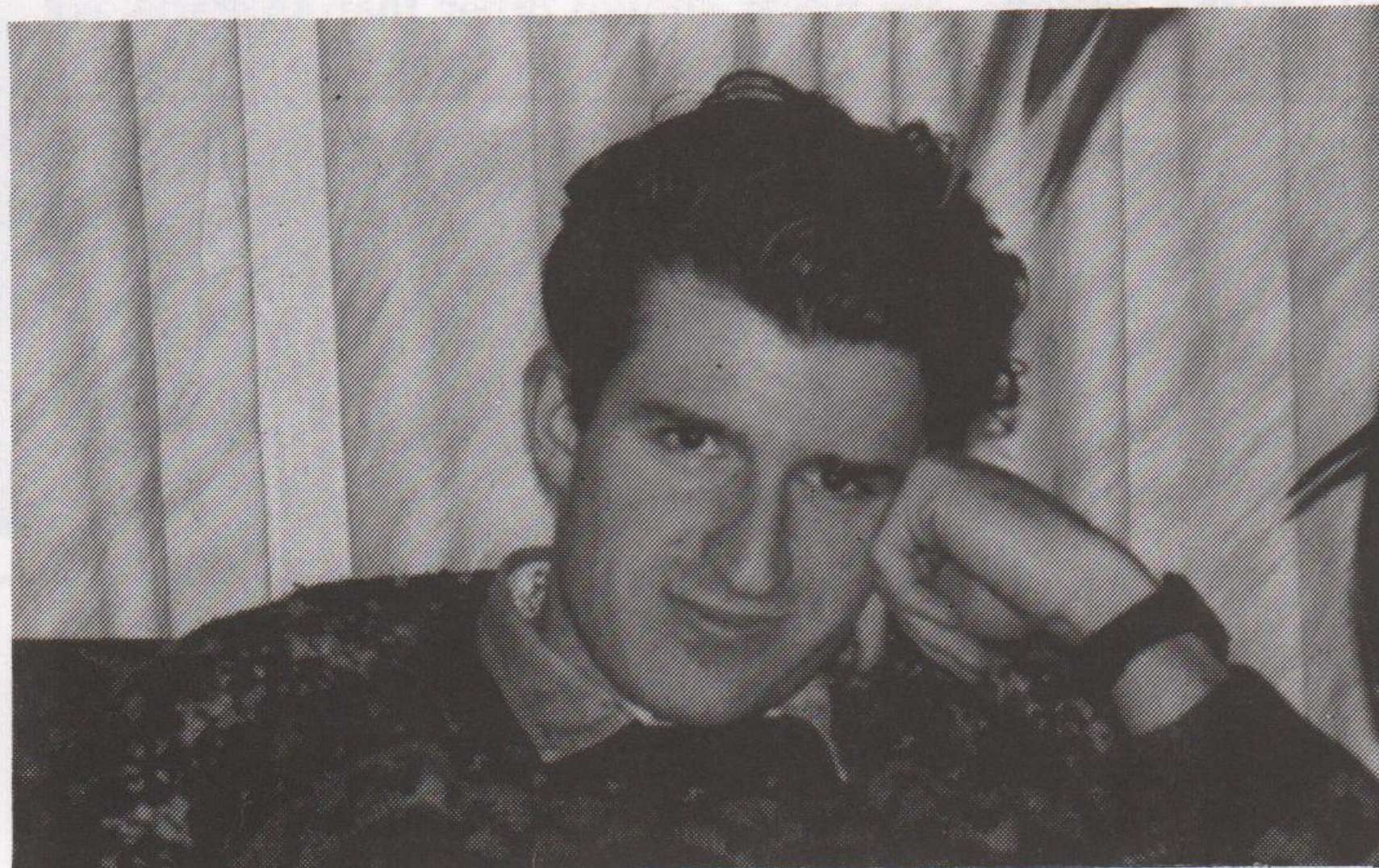

Simon, Nigel, John and Staff welcome you to

MARSDEN'S BAR

13 Marsden Street, Chesterfield (off Saltergate)
(0246) 232618

Tuesdays, quiz night
Sundays, Cabaret night

Cabaret for October includes
DENIM, Male Stripper, REVIVE -
vocalist duo, FALLON WILDE - Drag,
CHER TRAVESTIE - Drag,
STOP PRESS, early November,
the fabulous KELLY - vocalist.

SHAKTI - the South Asian Gay and lesbian network, present their Diwali Disco night on Saturday 12th November, 9pm to 2am at 'First Impressions', 22 Pocklington Walk, Leicester, £3.50 on the door, inclusive of supper.

David and Jim welcome you to

THE QUEENS HOTEL

Newsflash - D.D's Womens Disco now on Saturday 8th Oct & Friday 21st Oct £2 entry

Saturday 22nd Oct, popular disco
special appearance of PATRICK CONNOR

Tuesday, 11th Oct and Thursday, 20th Oct
An evening of Clairvoyance & mediumship
with LEE ROBERTS,
Limited seating, please book

Thursday, 13th Oct - Tales of ghosts,
storyteller PETE KEAL, £1.50 door charge, 8pm.

Saturday, 29th Oct - Hallowe'en Disco night

Sunday, 31st Oct HALLOWEEN BALL,
Rothergays Benefit night.
Level I Friday 14th October.

Restaurant now open lunchtime, 12noon-2pm,
Evenings 8pm-till late
85 Scotland Street, Sheffield S3 BX
(0742) 726909 fax: (0742) 490955

INDEPENDENT BOOKSHOP

WIDE RANGE OF
LESBIAN & GAY BOOKS,
MAGAZINES & T-SHIRTS

Open 9.30am (10.30am Thurs) to 5.30pm Monday to Saturday

69 SURREY STREET
SHEFFIELD S1 2LH
(0742) 737722 - 758288



HELL RAISING HOMOS

Peter Tatchell of OutRage argues that direct action has a vital role to play in the process of queer emancipation.

"OutRage is counter-productive ... It gives lesbian and gay people a bad name ... They are just a bunch of extremists."

These are just three of the common criticisms of OutRage - the only lesbian and gay group in the entire country that week after week takes direct action against homophobia.

Demand Respect & Dignity

We don't sit around and moan, write polite letters that bigots can ignore, or go cap-in-hand to parliament to plead for tolerance. OutRage confronts face-to-face the homophobes who are making our lives a misery, such as police, priests and politicians. We demand respect and dignity, which is the entitlement of all human beings. We settle for nothing less.

Although a secular organisation, OutRage takes the philosophy of the good samaritan seriously. We refuse to walk by on the other side of the street when members of our community are suffering discrimination. Our direct action campaigns are about standing shoulder-to-shoulder with the victims of homophobia, and directly challenging the perpetrators of ant-gay intolerance.

Taking Tea with Homophobes

Others prefer taking tea with homophobes like John Major and Cardinal Hume. Good luck to them. But look where it has got us. Major voted against an equal age of consent, and refuses to support employment protection laws and the right of lesbians and gays to serve in the military. Hume makes a distinction between just and unjust discrimination, and endorses as morally justifiable the unequal treatment of homosexuals in taxation, housing, social security, marriage and immigration law.

Calm persuasion clearly does not always work. When it doesn't, the evil of homophobia must be confronted. Otherwise it will triumph. Currently it is triumphant.

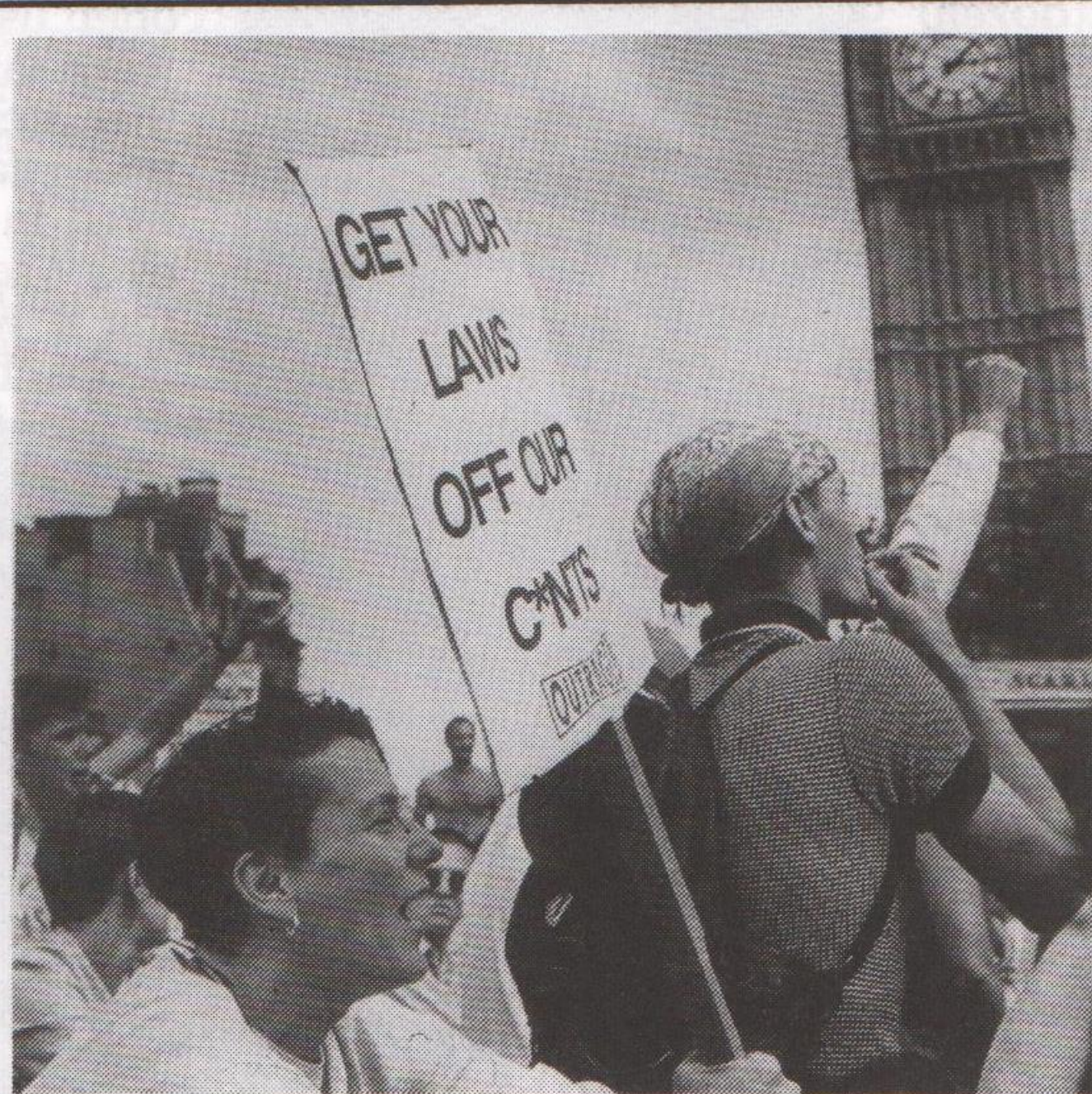

The Outrage 'March on Parliament', July 1992.
Photo from 'Pride & Protest-Celebrate 25 Years of Lesbian & Gay Visibility and Activism!'.
Published by Cassell, £6.99.

Sexual Apartheid

Our society is a system of 'sexual apartheid'. All the dominant values, laws and institutions are based on the doctrine of straight supremacism - the idea that heterosexuality is superior and homosexuality is inferior. This doctrine is officially embodied in the law of the land, with its separate and unequal treatment of queers. In almost every aspect of our lives we are treated as second class citizens and denied the basic human rights that heterosexuals take for granted.

OutRage believes that this system of 'sexual apartheid' is as much an affront to human dignity as race apartheid. As with the anti-apartheid struggle, a spirited campaign of queer resistance and subversion is necessary, and justified, to ensure our liberation.

Direct Action

While lobbying has its place, it also has its limitations. Some time ago, for example, a Post Office employee in Cambridge was experiencing homophobic harassment at work. He appealed to OutRage for help. When the lobbying of his manager and trade union proved useless, we zapped the regional and national headquarters of the Post Office. Within days, the harassment stopped. Direct action really can improve people's lives!

We continue Peter Tatchell's article in next month's Outright!

Any views on what he has to say? Write to us in a letter no longer than 100 words please, to Outright! PO Box 4, West PDO, Nottingham, NG7 2DJ.

The Nottingham OutRage group can be contacted at Box Q, Hiziki, 15 Goosegate, Nottingham, NG1 1FE. Are there any other OutRage or direct action groups in the region?

MUSHROOM'S CHRISTMAS CELLAR

OPENS FRIDAY OCTOBER 21st



WRAPPING PAPER, GIFTS AND CARDS, CALENDARS, DIARIES CANDLES, T SHIRTS, JEWELLERY, CD'S, TAPES, VIDEOS AND FAIRTRADING GOODS FROM AROUND THE WORLD- BIGGER AND BETTER THAN EVER

MUSHROOM BOOKSHOP
10-12 HEATHCOTE STREET NOTTINGHAM
NG1 3AA (0602) 582506

INFORMATION
around safer sex, HIV/AIDS and other sexually transmitted diseases

ADVICE & SUPPORT
on all sexual health issues, physical and emotional

TRAINING
around sexual health and sexuality, anti-homophobia etc.

LEAFLETS & POSTERS
and other resources

FREE CONDOMS
also water-based lubricants and dental dams

Available free and confidentially to everyone, regardless of age, sexuality, colour, race, religion, disability or HIV status.

CONTACT:
Richard Marriott
4 Rose Hill, Chesterfield
S40 1LW Tel: (0246) 559431

CASH is part of Peak Health, North Derbyshire Health Authority's Health Promotion Programme.

BLACKTHORN
BOOKS CO-OPERATIVE

Leicester's Radical Bookshop

Just in

the Alan Bennett autobiography

'Writing Home'

70, High Street, Leicester
(0533) 621896

SAMPLES by Simon Smalley

Talent is an Asset

"Zootime is she and youtime ... " eehh, I remember it as if it were t'day before Tuesday week, youth, when singles were 45p a dozen. Can it really be two decades since oddball duo Sparks perked us up with their machine gun rapid fire vocal delivery, tongue-twisting English words into almost amphetamine-fuelled semi-intelligible rhymes? Island Records have finally done the decent thing and plundered their back catalogue to unearth the Mael Bros. finer moments. Three biggies that spawned six hit singles over a few short years are re-available in re-mastered splendour. "Kimono My House" ('This Town Ain't Big Enough For Both Of Us' and 'Amateur Hour'), "Propaganda" ('Never Turn Your Back On Mother Earth' & 'SOMething For The Girl With Everything') and "Indiscreet" ('Looks, Looks, Looks', and 'Get In The Swing') are up for re-appraisal

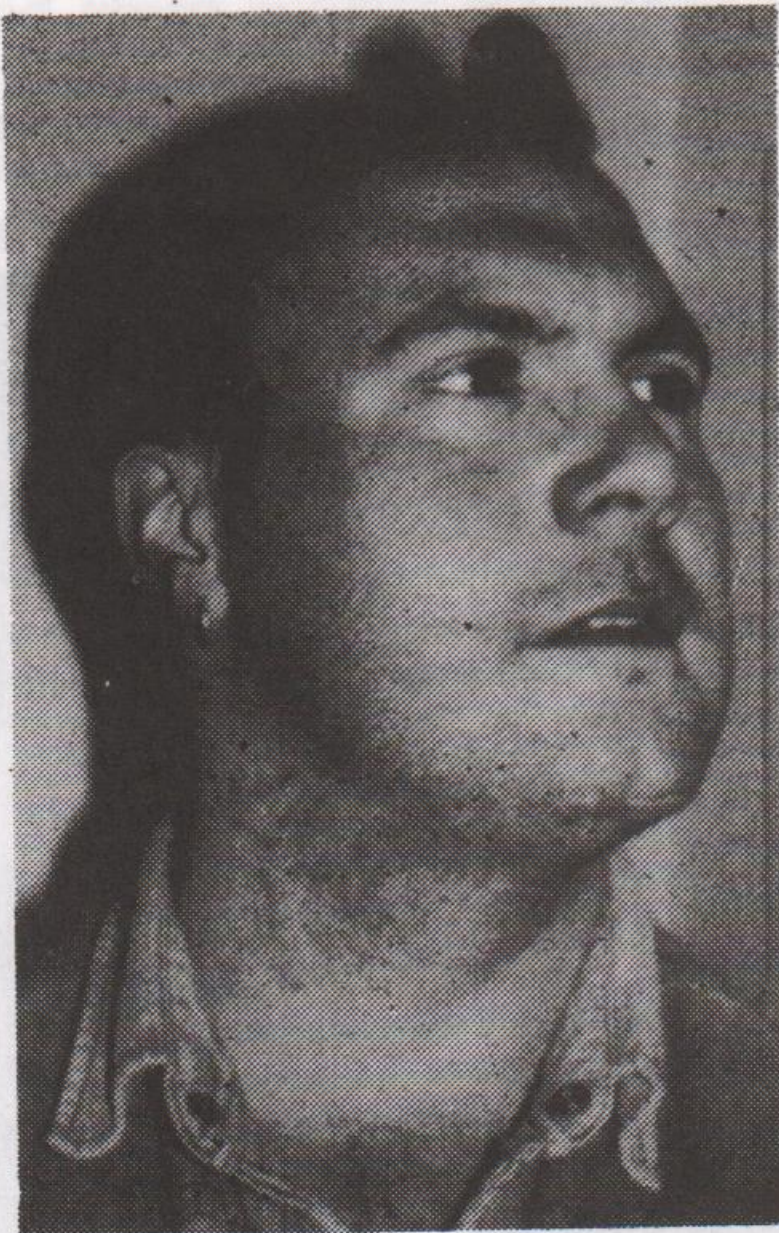

and frankly, my dear, they sound better now than they did then! 'Quirky' was a word often used to describe the kooky twosome, a word later attributed to basically crap bands that trendy music-heads would pretend to understand. Sparks looked at life as if they lived in the hall of mirrors and wrote about every social distortion they could find, pairing it with a wide variety of musical backdrops, from the do-si-do yer pardners fiddle of 'It Ain't 1918' and the big band swing of 'Looks ...' to the pre-war genteel feel of 'Without Using Hands'. Lyrically juggling with his pirouetting mock-European falsetto, Russell Mael was a campily appealing change. Sparks prepared the way for later-on quirky kooks XTC, Jellyfish and They Might Be Giants and have left a healthy, wealthy left-of-field legacy.

STEVEN PETRONIO

One of the most innovative and provocative dance companies of our time, critics across the United States, Canada and Europe have acclaimed Steven Petronio's richly textured, ground-breaking works for their invention and force.

Following a triumphant season in New York, the company's triple bill for Nottingham will include FULL HALF WRONG, set to Stravinsky's Rite of Spring; SHE SAYS with music by Yoko Ono; and the newly created THE KING IS DEAD, which will be performed to special composed live music from the incomparable New York composer, David Linton. The piece is set against a stunning projected visual design from the well known American artist and photographer Cindy Sherman who currently has a retrospective of her work touring European art galleries. Thursday, 27th October, Nottingham Playhouse, 7.30pm.

TWO NEW WORKERS FOR NOTTS. SHELTER

Two new workers have recently joined the Shelter team in Nottingham. They are Shughtah Quddoos (left) and Penny Bowen (right) and between them they have a breadth of experience now on offer to our communities.



Shelter provides free independent and confidential advice on a range of housing problems. This includes homelessness, harassment where you live, landlord and tenant disputes, domestic violence, relationships breakdown, debt or mortgage arrears, disrepair, housing benefit and trying to find affordable accommodation.

In our society groups and individuals have been oppressed and discriminated against on the basis of race, nationality, ethnic origins, religion, disability, gender, sexual orientation, marital status, responsibility for children, HIV/AIDS status, and age. Shelter seeks to positively ensure that oppressed groups and individuals are not disadvantaged in the provision of our service.

Penny Rowen. has previously worked within both the drugs and HIV/AIDS fields. and is now employed as the 'young persons' housing advice worker. "My priority is to offer housing advice to those within the 16-25 age group. To provide information and promote awareness of the issues for young people in relation to housing. In the near future I will be doing outreach sessions at various venues in the community. Watch out for the posters!

Shughtah Quddoos leading role is to work with black people in the community, seeking to provide a quality housing advice and advocacy service. "I have planned three outreach sessions in the inner city, details of which can be obtained by contacting me. My role includes home visits by appointment, back-up advice and accepting referrals of clients from other organisations. Within this service advice is offered in Urdu and Punjabi.

You can reach both workers on 0602 480479.

IMPRESSIONS AT ENTRANCE

No 22

**Every Sunday - Gay Venue
8.30 till Midnight**

3 FLOORS * 2 BARS

FREE SUPPER

Come Hungry - Free entry 8.30pm to 10pm

**10pm to 10.30pm, £1.00 After 10.30pm,
£1.50. Bar 'til 11.30pm**

GAMES SHOW EVERY OTHER SUNDAY

**Bears Nights 3rd, Fri. of each month, Free supper
Please note no Bears Night in December**

**22 Pocklington's Walk, Leicester
(off Belvoir St & Newarke St)**

Info Trevor or David on (0533) 541640

The HEALTH Column

Gay and Bisexual Health Issues

With all the focus on HIV (the virus that leads to AIDS), gay men often forget about other sexually-transmitted diseases. This is understandable - most other infections that we might catch through sex are not very serious if spotted early and treated, unlike HIV can't be cured and is very serious. But there is one which can be serious and which gay and bisexual men are thought to be more likely to get through sex than other people.

Hepatitis B is a sexually-transmitted virus. Most people who catch the virus will eventually get over it without any long-lasting effects. However, 10% of people who get the Hep B virus will never get over it, they could have long-term liver problems and even die - remember Russell Harty. Hepatitis B is more infectious than HIV. Sexual acts like sucking cock without a condom, which are thought to be very low risk for HIV, can easily pass Hep B. Even wet kissing or rimming might be risky.

The important thing to know about Hep B is that it is preventable. There is a vaccine available for the virus which is free on the NHS to all men who have sex with men. You can go to your doctor and tell him that you're gay or bisexual and that you want Hep B vaccination. Understandably, lots of us don't want our doctors to write anything about our sexuality in our medical records in case of insurance or mortgage problems. The alternative is to go to a GU (Genito-Urinary) Clinic where you don't have to give your name and nothing goes on your medical records. In Nottingham, you can also have Hep B vaccinations at the Health Shop.

First, it's important to test your blood. A small amount is taken from your arm. This is only tested for Hep B and will give three possible results. Either you have had the virus and become immune; you have had the virus but have not got over it or, what is most likely, you've never been in contact with the virus and can go ahead and be vaccinated.

The vaccine is a jab in your arm, quick and relatively painless. Two jabs are given a month apart and then a third five months later. After the last jab, it's a good idea to have another blood test as a few people need a booster before they become immune. Having the Hep B vaccine, doesn't mean you can forget about safer sex and HIV, but it's one less thing to worry about.

The GAI Project is based at the Health Shop, Broad Street, Nottingham, NG1 3AL. Telephone 0602 475414.

BLACK/ASIAN YOUTHGROUP

A Black, Asian Lesbian, Gay and Bisexual group for people under 26 is to have its first meeting on Monday 17th October at the Info. Shop on Carlton Street, Nottingham from 7-8pm. Why not come along and share ideas. For more info. contact Udi on 0602 585111 (office hours).

SHEFFIELD WOMEN'S CULTURAL CLUB

Sheffield Women's Cultural Club is located in Grinders Hill (off Paternoster Row), not far from the rail station, Sheffield 1. Open every-day, 11am-11pm, Club membership available £3.00 per year, licensed bar, (at club prices). Events, quizzes, live music. Food (snacks) available 'till 10pm, disabled access/toilet. More details (0742) 721866

OUTHOUSE/CHARION CHOIR BENEFIT

A benefit for the Outhouse Project and the Nottingham Clarion Choir takes place at the Filly & Firkin, Mansfield Road, near Victoria Centre, Nottingham, Sunday, 27th November. Originally conceived as a celebration of the 150th anniversary of Edward Carpenter's birth, the gay philosopher, socialist and writer, this benefit is in the spirit of his own ideas. Further details will appear in the next Outright in early November.

METRO CINEMA

Green Lane Derby: box office (0332) 340170

STAY OUT OF THE SHOWER

A course on the portrayal of serial killers.
For more info. contact the Metro

WRESTLING ERNEST HEMINGWAY

Director: Randa Haines USA/
1994/123 mins.
Starring: Robert Duvall, Richard Harris, Shirley Maclaine
Duvall and Harris shine as an odd couple of grumpy old codgers who strike up a friendship as they while away their days in a quiet Florida backwater. It's a marvellously leisurely, bittersweet study of characters united by their fear of loneliness and encroaching age.
Fri 21 - Tue 25 Oct
Fri & Sat at 8.15, Sun at 7.45, Tue at 6.30

THE LAST SEDUCTION

Director: John Dahl/USA/1994/110 mins
Starring: Linda Fiorento, Peter Berg

Superb, double-edged dialogue and plot combine with shades of "Double Indemnity" in this erotic 90's noir tale of a double-crossing wife who involves a small-town insurance salesman in a deadly game involving her husband and his hired private eye. Dahl follows "Red Rock West" with one of the leanest, meanest thrillers in ages.
Fri 28 - Thu 3rd Nov
Fri, Tue - Thu at 8.30, Sat & Sun at 8.00

THE HAIRDRESSER'S HUSBAND

Director: Patrice Leconte/France/
1990/80 mins
Starring: Jean Rochefort, Anna Gallena
Patrice Leconte, whose new film also plays at the Metro in this programme, created this irresistible comic fantasy around an unlikely hero who becomes obsessed as a female hairdresser as a child, and later fulfils his ambition to marry one.
Sat 22 - Sun 23 Oct
Sat at 6.30, Sun at 6.00

THE SLINGSHOT

Director: Ake Sandgren/Sweden/
1993/102 mins
Starring: Jesper Salem, Stellan Skarsgard
Based on a true story, this vivid portrait follows the son of a Russian-Jewish mother and Socialist father in his clashes with the narrow minds and archaic laws of 20's Stockholm. The joy of the film lies in the inventive ways in which he rebels against the outsider status - such as making a slingshot out of illegal condoms.
Fri 28 - Sun 30 Oct
Fri at 6.15, Sat & Sun at 5.45

NAKED IN NEW YORK

Director: Daniel Algrant/USA/1993
Starring: Kathleen Turner, T. Curtis
This nifty directorial debut follows the career of an aspiring angry young man, from college days through to his first taste of Broadway. There's some witty satire at the expense of the New York art scene, and an enviable clutch of supporting players from Timothy Dalton to Quentoin Crisp.
Tue 11 - Wed 12 Oct at 6.30



NACRO SECOND BASE, NOTTINGHAM

Second Base exists to provide good quality, temporary accommodation to a range of single homeless people with the aim of resettling them into the community.

We provide small scale houses and flats in the Nottingham area for 200 people, including young homeless people, ex-offenders and those with mental health problems.

TEAM LEADER

£14,106 - £15,063 (UNDER REVIEW)

The post will involve managing a team of 4-5 project workers to provide housing management advice and support services to vulnerable homeless men and women. The team is based in a local community centre close to the properties managed. The successful candidate will have an understanding of the needs of homeless single people, be experienced in supervising staff and able to manage change. A sound knowledge of housing management and related issues is essential.

Candidates should demonstrate an awareness of discrimination, and a commitment to NACRO's equal opportunities policies. Training will be provided. Use of a car would be an advantage and occasional unsocial hours may be required. There is a company pension scheme. 25 days holiday per annum.

If the above details interest you, then please write for further information and an application form to:

Second Base: 25 Vivian Avenue,
Sherwood Rise, Nottingham NG5 1AF.

Closing Date: 21st October 1994 at 5.00pm.

Interviews: 1st November 1994.

We are sorry but C.V.'s cannot be accepted.

Second Base is a NACRO Housing Project.
NACRO aims to be an equal opportunities employer and eliminate unfair discrimination against anyone in its selection process.

classified...classified...classified...classified...

HOW TO REPLY. Seal each reply in a separate envelope. Write the number of the Box you are replying to in the top right hand corner of each envelope. Place them in a larger envelope. **Enclose two loose first class stamps for each reply: replies without stamps are not forwarded** Address the outer envelope to **Outright**, stamp and post to: PO Box 4, West PDO, Nottingham NG7 2DJ.

MENS PERSONAL

NORTH NOTTS, 45, slim, 5'6", non-smoker, seeks similar for five and take fun and friendship. Box 829.

YOUNG BLONDE, medium build, straight acting, caring, genuine seeks similar professional guy 25-40 for fun, genuine 1-1. Leicester area. No queens. Photo please. Box 830.

EAST MIDLANDS/ANYWHERE, 29 year old, slim, good looking guy, looking for similar Asian guy to get serious with!!! Box 831.

NOTT'M. Voyeur and DIY addict 50+, seeks the great unwashed. Lets sniff each other out. Into ampits, uncuts, yellow, briefs, toys. Very frank replies from similar guys. Box 832.

BLACK MEN WANTED, age, looks unimportant. Me 30 years old good looking, passive into hot horny safe fun. I know you're out there! Make me feel good. Box 833.

21 smooth and boyish, cute and cheerful seeks non-smoking prince to rescue me away from boredom. Friendship offered but more awaits right man. ALA. Photo please. Box 834.

LEICS STUDENT 22, friendly but non-scene, seeks similar for friendship, go on reply and we'll meet for a coffee. Box 835.

LINCOLN, non-scene, 5'11", stocky build, looking for friends possible 1-1. Box 836.

MANSFIELD AREA fed up with being let down, need to be loved. I am 5'11" dark hair/eyes, good looking 30's, lots to give to right person. Box 837.

RUTLAND LEICESTER. Master 50's w/e seeks young, smooth (shaven?) submissive under 35. Into bd cp sm safe etc. Have well equipped playroom. Send experience details. Box 838.

NOTT'M. Phil Mitchell look alike seeks Grant look alike for laughs fun friendship and safe sex. Non smokers only. ALAWP. 25-40. Box 839.

NOTT'M GAY GUYS!!! Lets all meet

Saturday 10th October 8pm by the left hand lion on the Market Square. All welcome. Come on lads go for it. Box 840.

NOTT'M. mid 40's horny w/e passive slim tanned sincere romantic ntlc seeking relationship with masculine hairy assertive caring genuine guy. You must want total commitment. No time wasters. ALAWP. Box 841.

FINANCIAL LUBRICATION urgently needed! Anything considered. Gay guy, 30, tall, slim, honest, bright, discreet, adventurous, healthy, horny, w/e. Notts/East Midlands. Box 842.

RETIRED GAY couple seeks similar couple or single person for w/ends. hols. Midland area pref but not essential. ALA. Interests tv, gardening, coach trips etc. Age immaterial. Box 843.

MIDLANDS/YORKSHIRE. Good looking White guy, 37, own place/car, into videos, travel, dance, sauna/massage. Gsoh, easy to get on with, seeks Black/Asian guys 21-35. Photo? Box 844.

STAFFS/DERBYS big bear, 31, short hair, full beard, tache, very hairy, large built. Smokes. Drinks. Looking for someone who likes large hairy bearded guys. Write now. Box 845.

BOY NEXT DOOR TYPE. Slim, blondish, gsoh, shy, good looking. Racked off with clubs and losers. Seeking someone young and good looking. Reply, don't be disappointed! ALAWP. Box 846.

LEICESTER GRADUATE, 23, varied interests, sucker for romance, looking for Mr Right or, failing that, Mr Average-but-he'll-do. Also looking for new gay/lesbian friends. Box 847.

NOTT'M BI MALE, mid 40's medium build very submissive. Seeks dominant bi-gay males, up to 35. for occasional meetings at my place. Gsoh, tall stocky hairy strong. ALAWP. Box 848.

MANSFIELD GUY very good looking 40 hairy all over and lonely. Full time employed. Needs love and affection. Photo apprec. ALA with photo. Poss 1-1. Box 849.

YOUNG GAY 22 slim smooth attractive

seeks older brother to look after me. Box 850.

EAST MIDLANDS/ANYWHERE, 26, gosh, caring, honest, seeks guys of similar age for good friendship/socialising. Also looking for someone special to love and care for. ALA. Box 851.

NOTT'M YOUNG 35, good looks, seeks younger, fun loving new friends. Just arrived in city. Enjoy the scene, theatre, music, cinema etc. ALAWP. Box 852.

NOTT'M. Easy going couple, 30's and 40's, seeking new friends, couples/singles for socialising, pubs, clubs etc. Any age/background but gsoh essential. No Tories please! Box 854.

NORTH NOTTS. 46 fair, tanned, 5'11", medium build, reasonable looks, gsoh, versatile. Seeks similar for friendship/relationship. ALA. Photo apprec. Box 855.

ONE GAY MAN wishes to meet others for theatre and cinema trips. My age 62. Is there anyone out there? Box 856.

LEICS MELTON 5'10" medium build, 36 seeks friend interested in art, theatre, cinema, street cafes, hugs and having a bit of a life, non-camp, non-smoker. Box 857.

LEICESTER gay guy 51 seeks any guy any age for friendship and safe fun and lonely, hope to hear from you soon with photo. Box 858.

DERBY, young guy seeks other young guys who might want to travel. Please send a letter and revealing photo. I guarantee a reply to all my letters. Box 859.

E STAFFS. Uncle 46 years, slim, 6', average looks. Straight acting, seeks nephew into cp pouches shorts briefs. I have my own home and live alone. ALA. Write soon. Box 860.

BI GENT 51 seeks males 21-70 for sub dom fun bearded hairy passive or active types welcome. Also master to help with my tv slave Notts Derby. Box 861.

EAST MIDLANDS male 47 seeks horny men under 40 for friendship very broadminded any race many interests travelling swimming pubs can accomm. Box 862.

OVER 60's CLUB. WHY NOT? I hear older guys complain there's nothing for us. OK, lets start something. ALA. Box 863.

ETWALL. I can't be the only one in a village this size. Come on guys and girls. Discreet meetings planned. ALA. Confidence assured. Box 864.

INDIAN GRADUATE 33 London caring presentable seeks broad masculine friends share travel sun dinners, wine cuddles massage naturism also keen tv/on form group pursuits suggestions welcome. Box 865.

NORTH NOTTS. Attractive couple 40/36 seeks w/e active passive guys for no strings safe fun visits. Would suit married or bi guys. 21-45 slim only. ALAWP. Box 866.

ROTHERHAM-and 20 mile radius. Slim, young, passive guy seeks hairy active bear for regular meetings. Discretion assured. ALAWP. Box 867.

SUBMISSIVE GUY WANTED. Must be slim, clean shaven and non-smoker. I am caring mid 40's with varied interests. ALA. Box 868.

NOTT'M, 46, honest, reliable, seeks affectionate friend 30-50 for companionship. Box 869.

DERBY, disabled guy 42, seeks new friends. Into music, travel, socialising and other wide interests. Also seeking special relationship, can travel. Box 870.

LEICS 39 v/shy. Balding lonely, seeking gay friend any age any colour for fun night in. Can accomm weekends. Photo returned with mine. ALA. Let's spend Xmas together. Box 871.

PENFRIENDS WANTED. Singles/couples, 30-50, straight acting/looking. Non-

HELPLINES

BIRMINGHAM BLACK LESBIAN & GAY GROUP, 021-622-7351 for details.

COVENTRY FRIEND, Mon, Wed, Fri, 7.30-9.30pm. 0203-714199.

COVENTRY LESBIAN LINE, Wed, 7.30-9.30pm. 0203-717166.

COVENTRY MESMEN, 0203-224090.

DERBY BODY POSITIVE, Tue 10.30am-1.30pm, Thur 11.30am-4pm, 0332-292129.

DERBY FRIEND, Wed, 7-9.45pm. 0332-49333.

DERBY LESBIAN LINE, Wed, 7-9pm. 0332-41411.

DERBY AIDSLINE, Mon & Thur, 7-9pm, & Thur, 2-4pm. 0800-622738.

GRIMSBY & DISTRICT GAY HELPLINE, Tue & Thur, 7-9pm. 0472-251818.

JEWISH LESBIAN & GAY HELPLINE, Mon & Thur, 7-10pm. 071-706-3123.

LEICESTER LESBIAN/GAYLINE, Mon-Fri, 7.30-10.30pm. 0533-550667.

LEICESTERSHIRE AIDS SUPPORT SERVICES, Mon-Fri, 9.30am-5pm. 0533-559995.

LINCOLNSHIRE AIDS VOLUNTARY GROUP, Mon, Wed, Fri, 9am-9pm, & Tues, Thur, 9am-5.30pm. 0522-513999.

LINCOLNSHIRE LESBIAN & GAY SWITCHBOARD, Thur & Sun, 7-10pm. 0522-535553.

MANSFIELD & ASHFIELD POSITIVE SUPPORT, 0623-26254

NATIONAL BISEXUAL PHONELINE, Tue & Wed, 7.30-9.30pm. 081-569-7500.

NORTH STAFFS LESBIAN & GAY SWITCHBOARD, Mon, Wed, Fri 8-10pm, Sun 1-3pm, 0782-266998.

NORTHANTS GAYLINE, Tue 6.30-9.30pm, 0604-39722.

NORTHANTS LESBIAN LINE, Tue 7-9.30pm, 0604-39723.

NOTTINGHAM LESBIAN & GAY SWITCHBOARD, Mon-Fri, 7-10pm. 0602-411454.

NOTTINGHAM LESBIAN LINE, Mon & Wed, 7-9pm. 0602-410652.

NOTTINGHAM FRIEND, Tue, 7-10pm, 0602-474717.

NOTTINGHAM UNIVERSITY LESBIAN & GAYLINE, termtime Mon, 8-10pm. 0602-514999, internal 4999.

PETERBOROUGH FRIEND, Tue & Thur, 7.30-9.30pm, 0733-61499. Answerphone other times.

SHEFFIELD AIDS LINE, Mon-Thur, 7-10pm, 0800-844334.

SHEFFIELD GAYPHONE, Mon-Wed, 7.30-9.30pm, 0742-588199.

SHEFFIELD LESBIAN LINE, Thur, 7-10pm, 0742-581238.

WELLINGBOROUGH GAYLINE, Thur, 6.30-9.30pm, 0933-223591.

THE ADMIRAL DUNCAN

Lower Parliament Street, Nottingham
0602 502727

We're here seven nights a week

We are gay every night

Four late nights a week

Supporting the gay community

classified...classified...classified...classified...

scene, hairy (dark)/smooth. Gay/bi/married. Doms/subs. Briefs, jocks, nudity, DIY, massage, photog. Frank letter, photo. Box 872.

SHEFFIELD AREA, attractive, 33, slim, firm bodied, balding, energetic seeks singles/couples for uncomplicated fun times. ALA. Box 873.

GAY 27 YEAR OLD, slim, 5'7", average looks, seeks 1-1 with gay guy aged 20-30. Enjoys sport, walking, nights in/out. ALA. 0602-509629 or write Box 874.

NOTTINGHAM.

Advanced student of photography seeks well proportioned guys willing to pose nude for quality exposures. Black, White, Oriental. If you've got it then capture it forever. Box 875.

GAY FATHER being screwed by the CSA seeks others for mutual support. ALA. Box 876.

SOUTH YORKS/ANYWHERE. Tall, intelligent, affable masculine Yorkshireman, 50. Warm heart, hairy chest, gsoh. Interested: films, music, books, travel. Seeks mature male 40+ for friendship. Photo apprec. Box 877.

NOTT'M. 27, professional, sane, sincere and solvent! Seeks similar, 25-35, non-smoker for nights in or out, intelligent conversation, hopefully 1-1. How will you know unless you reply? Box 878.

ARE YOU 21-25, very strict and dominant? If so, this mature, masculine but very submissive South Yorks guy needs you to take him firmly in your stride. Box 879.

YOUNG GAY STUDENT, quiet, considerate, no model (but well hung) seeks penfriends. Anyone welcome, so show me what your made of! Joe, Long Eaton. Box 880.

ASSERTIVE GAY MAN 36 seeks gay boys 18-25 to play out fantasies incl schoolteacher dominating pupil. I'm also into sportswear. East Midlands/Anywhere. ALA. Box 881.

LEICS slim, fit, 37, likes sport and music, seeks imaginative guys for friendly introduction to cp, ws alternatives. Box 882.

MANSFIELD 36, 5'10" slim young looking honest caring passive good sense of humour open minded. Looking for same for fun poss 1-1. Go on just write. ALAWP. Box 883.

LEICESTER. Honest caring genuine old school gentleman mid-40's big heart and build to match seeks special friend. A good sense of humour a must. Write soon. ALA. Box 884.

LEICESTER oriental guy 32 sexy, honest, reliable, genuine, straight acting. Seeks guy any race for 1-1. ALAWP. Box 885.

NOTT'M. Genuine homeless young lad sought as companion/lodger. Adaptable and considerate. Non-smoker. Long-term if compatible. Please write frankly and fully with photo to Box 886.

WRESTLING FAN. Nice looking, friendly guy into fun/fantasy wrestling, wrestling videos, trunks/briefs, tickling/massage sessions, seeks correspondence, friends. All welcome. Photo please. Box 887.

THE GAY & LESBIAN HUMANIST ASSOCIATION (GALHA)

An organisation for the non-religious promoting a rational Humanist approach to sexuality and gay/lesbian rights as human rights.

GALHA has national/international membership, arranges meetings, socials and weekend events, publishes a quality magazine free to members, and provides officiants for non-religious ceremonies.

Leaflet and membership form from: GALHA (Ot), 34 Spring Lane, Kenilworth, Warks, CV8 2HB. (Tel/fax 0926 58450)

LEICS/ANYWHERE, 30. Green eyes, 5'6" needs guy 40+. Must be my height or shorter and very romantic for 1-1. Non-hairy types. Address + photo. Box 888.

HANDSOME WEALTHY guy, mobile, many interests, seeks non-scene hairy active guy, 35-55. Looks not important. Must be sincere and seek regular friendship. ALA. Tel No. Box 889

MIXED PERSONAL

NOTTS COUPLE (early 30's female) seek couples for evenings out-especially card games, badminton, weekends away etc. We are monogamous, fun-loving and want to make new friends. Box 616.

VERY ATTRACTIVE MATURE T.V.,

nice figure and real style, looking for horny 18+ for fun nites in and out and miracle love - is it possible?! Box 617.

MALE 35 working class caring non-scene non-promiscuous wishes to father child with fully involved co-parenting, seeks lesbian/bi female Midlands area. Box 853.

OUTPOST!

You can have **OUTRIGHT** delivered by first class post in a plain sealed envelope.

Especially useful for keeping up with the classifieds.

Send £5 cheque/postal order for 12 issues to **OUTRIGHT**, PO Box 4, West PDO, Nottingham, NG7 2DJ

CARTOON SOLSTICE CARDS



Catalogue from: Maggie Guillon, The Old Farmhouse, Oaks Farm, Moorgreen, Notts. NG16 3QW.

BARRIE WARD & JULIAN GRIFFITHS

SOLICITORS

5, Clarendon Street, Nottingham, NG1 5HS. Telephone (0602) 412622 After hours (0602) 602324

WOMENS PERSONAL

EAST MIDLANDS, non-smoker, dog lover, various interests, broken hearted, needs TLC. No bi's. No dykes. Driver. Photo. Vgsoh, romantic, sincere, honest. No time wasters. Write today. Box 606.

NOTTS LESBIAN, seeks friends, interests sport, cinema and music. Any area, age no concern. Box 607.

LEICS GAY GIRL, 23, boyishly feminine, easy going, no hang ups, seeks similar for friendship, nights out, maybe more! Gsoh essential, any area. Can travel. Box 608

CHESTERFIELD gay female, 40's, wishes to meet others married, single or bi. Honest and reliable. ALA. So why not write. Box 609.

B.O.T/DERBY gay female, 34, feminine, seeks feminine female 35-40 for friendship/relationship. Share some good times together, 100% genuine replies only, no butch/bi's. ALA. Box 610.

DERBYS LESBIAN, early 20's likes jamming on guitar, looking for similar to jam with. Looking to forming a band. Any musicals welcome. Box 611.

MIDLANDS. Ordinary lesbian 38. Smoker. Nothing to write home about. Just honest, caring, loving, gsoh. Who will give heart soul and body to that special woman. ALA. Box 612.

LEICESTER boyish skinhead 19 yrs seeks hot young mate anywhere. Can travel for friendship passion into all kinds of nocturnal activity gsoh a must. Photo ensures reply. Box 613.

LEICESTER. Attractive Black female (30's) caring, gentle, non-smoker. Seeks attractive 'older' woman (40ish), gay or bisexual for enlightened experiences. Photo apprec. Box 614.

LESBIAN, 29, seeks others for friendship and possible relationship. Box 615.

NOTTS LESBIAN seeks feminine lesbian. Gsoh needed for 1-1 or friendship. Great cook, enjoys walking, clubs, pubs, nights in/out. Age unimportant. Photo if can. ALA. Box 618.

22 YEAR OLD lesbian, gsoh, looking for friends poss relationship. I enjoy pubs clubs good times, no butch or bisexuals. Box 619.

FEMININE lesbian, genuine and caring, 24 years old, seeks similar for friendship/ perhaps more. Box 620.

ACCOMMODATION

Advertise your accommodation wanted/offered using the classified ad form. Include your address/phone number. Your ad will appear once.

Accommodation files are also kept by Switchboards in Nott'm, Derby and Leicester, and maybe elsewhere. See helpline panel, page 10.

ARNOLD, single room in luxury house share, tv/ video, sat surr sound, BBQ, gan, fch, share with 2 young guys, fully inc £135pcm. Deposit negot. Ben 0602-204899.

LEICS. Rooms to let in lge hse, near city centre. All mod cons. £40pw. Debbie 0602-240041.

LEICS. Lge room avail in 2 bedroomed flat, N of city centre, all mod cons. Ff+gch, to share with prof gay male. £35 inc bills. M/f. 0533-367276.

MALE/FEMALE share house with owner and dog. Non-smoker pref. Student or prof. Own room. £30pw. 4 miles Leicester. Good bus service, car pking. 0533-693295 after 6pm.

744 is paid ad.

SINGLE ROOM in house. Meals available. All mod cons. Suit male. Any nationality welcome. 0533-433984.

OCTOBER BLUES? Take a break in Amsterdam! Split level, one bedroom apartment available now for daily/ weekly lets. For more details, please phone Eric: 010-31-20-6230055

COPY DATES

No. 55: 21st October
No. 56: 25th November
No. 57: 24th December

PUBLICATION DATE

29th Oct, 2nd Dec, 8th Jan

HOW TO PLACE AN AD. Complete the form below. Write clearly please, and punctuate! Keep ads short and sweet: max 27 words. **OUTRIGHT** may refuse or amend ads. One free ad per issue. Enhance your ad in display for £4.

cut here

CLASSIFIED ADS

Complete and return to Outright, PO Box 4, West PDO, Nottingham, NG7 2DJ.

Mens ... Womens ... Mixed ... Accommm ... Display (£4 cheque/PO)

Name.....

Address.....

Post code.....

cut here



Gay Times photographer, Bill Short caught in the act at the Ab Fab Sweetie Darling do.

Blessings in disguise

There is just no stopping the wilful, calculated publicity-seeking Sister Dominatrix of the Divine Tongue. These days she is cloistered in the Main Marian Convent from which she delivers the First Epistle to the Gathered Faithful. "Be it known that I, Sister Dominatrix of the Divine Tongue self-appointed Irreverent Mother Superior of the Main Marian Convent am pleased to announce that the Convent is now ready to receive its first intake of Novices. Those of you who feel they have a calling to Promulgate Universal Joy and Expiate Stigmatic Guilt, not to mention Perpetual Indulgence should apply in writing to Sister Dominatrix of the Divine Tongue at the Maid Marian Convent - Order of Perpetual Indulgence, Main Marian Convent, c/o 180 Mansfield Road, Nottingham, NG1 3HW. Notice of forthcoming events: Monday 3rd October, Public Manifestation to the Gathered Faithful at MGM. Saturday 15th October, Public Manifestation at Street Life, Leicester. (We do like to kick off our heels and dance!) Sunday, 16th October, A Manifestation at 'A Safe Bette', a fund-raiser for Leicester LASS at Phoenix Arts.

The sisters would also like it known that they wish to welcome two new novices to the Convent, Sister Lily of the Valium and Novice Wanda Lust of the Eternal Priapism. And a final message from Sister Dominatrix: "May all your orgasms be desired, welcome and brilliant. In the name of Muffin, Muffin be praised", she ends.

THE ADMIRAL STEPS IN IT'S COMING!

A fund raising month in aid of Nottingham's Lesbian & Gay Switchboard takes place during October. Raffles and other events take place, climaxing with the Fabulous Pink Balloon Race on 28th October. All funds raised by the Admiral Duncan will go to the Switchboard. Tickets on sale at the Duncan and the Switchboard, so dig deep and help them out. You never know when you may need to rely on them!

(continued from page 1)

Come to the cabaret (and disco) dressed up as someone or thing you would like to be. Celebrate as women have over the centuries, their power and strength. Cabaret with old favourites and new! Disco (till late - women only). Be the person (or thing) you come as! 8pm till late, Nottingham Women's Centre.

The Stephen Petronio Company

Thurs
27th
October,
7.30pm

"fast, furious
and fabulous"

New York Times

One of the most
provocative and
fearlessly
inventive dancers
of our time -
Petronio's work
bristles with
explosive
sexuality and
prickly anger.

Box Office:
0602 419419

Nottingham Playhouse

Nottingham Theatre Trust Ltd. is a registered charity

**The Picture
of
Dorian
Gray**
by
Oscar Wilde

Adapted by
Neil Bartlett
Music by
Nicolas Bloomfield

With
Maria Aitken
Benedick Bates
Bette Bourne
Tim Pigott-Smith
Joanna Riding
Paul Shaw

"thrilling ...the
evening exudes
style" The Guardian

**Wed 2 - Sat 26
November 7.30pm**

Box Office 0602 419419

A co-production with Gloria and Lyric Hammersmith

Nottingham Playhouse

Nottingham Theatre Trust Ltd. is a registered charity