

outright!

January 1996 Issue 69

for gays lesbians and bisexuals free

CANAL DEATH MYSTERY

A body pulled from Leicester's Grand Union Canal by police frogman on the 1st December was that of missing Leicester man Stephen Osborne. Mr. Osborne, also known as Stephen Jackson and Stephen Davi (20), was formally identified by his mother and had been missing since November 19th when he set out from his home in Belgrave Avenue, to visit the Pineapple Inn on Burley's Way, Leicester.

Mystery still surrounds his death after a post-mortem examination carried out at Leicester Royal Infirmary revealed no obvious signs of injury. Police have disclosed that a witness had reported hearing a man screaming for help near where Mr. Jackson disappeared at around 8pm on the 19th November and also reported seeing three men running away down the towpath. Two of the men wore light-coloured jogging tops with the hoods up. The third had a dark top.

On the 5th December three men were arrested in connection with the death, two in Leicester and one in Sussex but were later released on police bail, pending further enquiries. The area where Mr. Jackson was found is between Abbey Park Road and St. Margaret's Way and is a well-known Leicester gay cruising spot. A number of attacks in this area have taken place over the last couple of years.

As a result, the police say they are anxious to build up a picture of assaults around the Abbey Park canal area over the last year. Detective Inspector Jim Donaghy who is leading the enquiry into Mr. Jackson's death, appealed for information. "We would ask anyone who knows anything about the three men to contact us. Also anyone who may have been assaulted, queer bashed or robbed in the vicinity of Abbey Park canal bank during the last year is asked to contact us. All calls will be treated in the strictest confidence".

You can reach Jim Donaghy at Syston Police Station, (0116) 253 0066 x4251 (8.30pm-5pm weekdays) or you can telephone **outright!** on (0116) 978 0124.

NO PLACE IN SHEFFIELD

A 42 year old Sheffield woman claims that a local college is carrying out a vendetta against her by refusing to offer her a college place.

Michelle Callan, a male-to-female transsexual, alleges that Castle College, Sheffield suspended her from a women's car maintenance course in October 1995 when she received a letter saying she couldn't attend a women-only course. (Michelle first enrolled at the College in 1992 for a hairdresser's course but says she was attacked by a group of students in the college canteen and, as a result, had to leave the course. She says the then college principal refused to investigate her claims, although she had a witness prepared to testify).

OUTRIGHT! spoke to Pat Cochran, Head of Human Resources for Castle College who was not able to comment on the 1992 attack and denied that Michelle had been suspended. "Our legal advisors said it was not appropriate for Michelle to be on the women-only course but we have bent over backwards to

continued on page 2

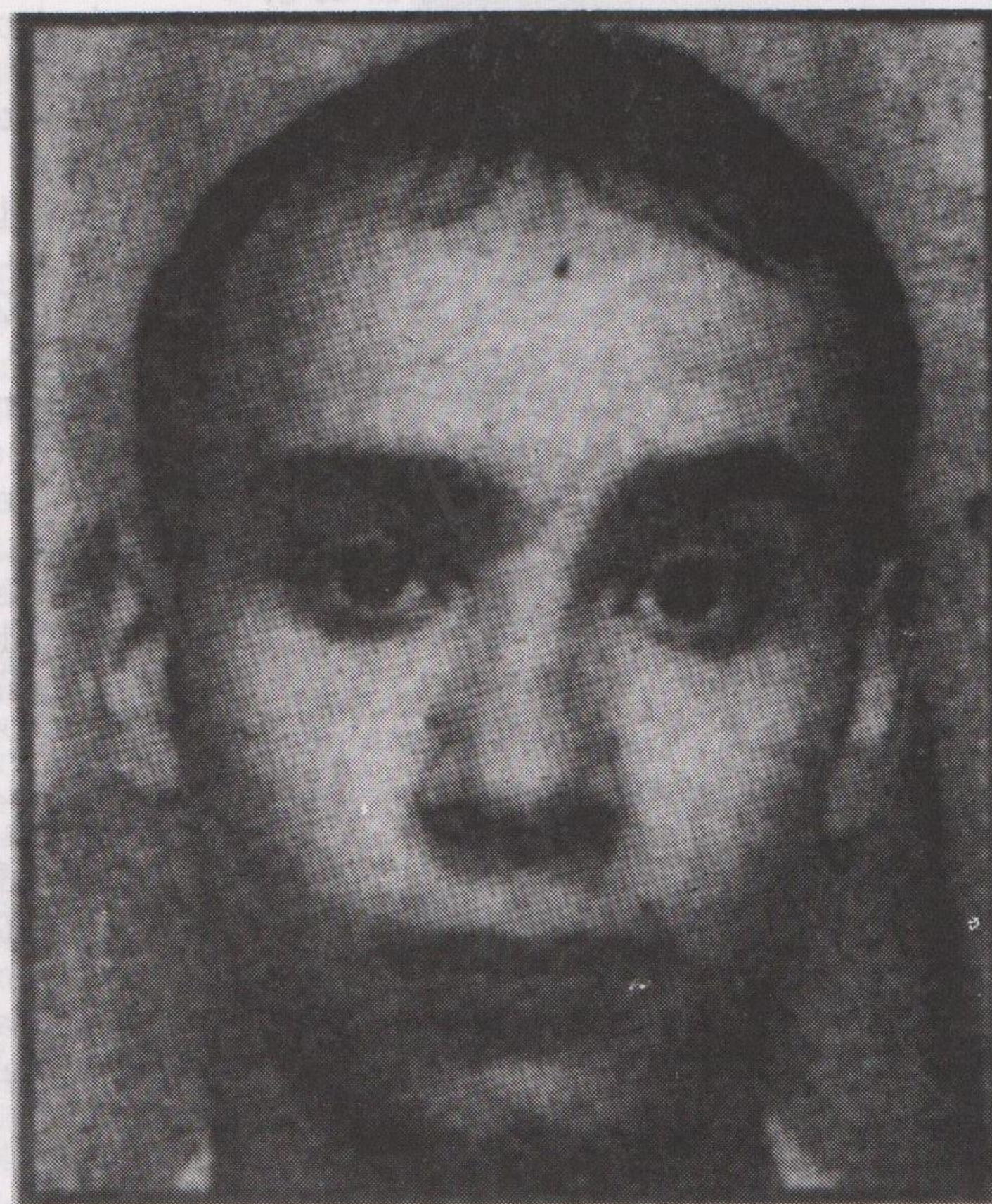

27 BURLEY'S WAY, LEICESTER 0116 262 3384
Opposite St. Margaret's Bus Station

SUNDAY LUNCHTIME
12.30-5.00pm Free bar nibbles

TUESDAY NIGHTS

Your chance to win a gallon of beer with your losing lottery tickets (Bring your lottery ticket by 8pm to enter. The draw takes place at 10pm)

WEDNESDAY & THURSDAY NIGHTS

Any 4 bottles of beer for a fiver
Disco till 2am Free entrance

Disco Every Wednesday,
Thursday, Friday & Saturday Till
2am

EVERY DAY TILL 10PM

Double Spirits £2.20 inc. draught mixer,
White Rum, Gin, Whiskey & Vodka

● Briefly...

● **A new social group** for gays, lesbians & bisexuals meets at the Admiral Duncan, Lower Parliament Street, Nottingham on Tues. 9th January, at 8.15pm. Info from Andi on 0115 986 7372. (Andi apologises if anyone turned up to the last advertised meeting, as he was ill).

● **Uniforms** - If you live in the Lincs or East Notts area and are interested in leather, denim or uniform, a new group would like to hear from you. Contact Lincs. L&G Switchboard 01522 533353, Thurs or Sun. 7-10pm & they'll put you in touch with the organisers.

● **Promenaid '96** Promenaid raises money for The David Manley Fund, LASS & other Leics. HIV/AIDS groups & agencies. Tickets are £16.50 & £13.00 available from the Haymarket Theatre box office on 0116 253 0021.

● **Pink Chalk** - Working for Lesbian, gay & bisexual equality in education in South Yorkshire & East Midlands, meeting Jan 13th at 2pm, at Queens Hotel, 85 Scotland Street, Sheffield. Anthony (01156) 9585814. For more info. and details of buffet.

● **'Psychology, Politics, Resistance'**, Sat 10th Feb, Nottingham, half-day conference, Speakers including representatives from a local advocacy group and feminist psychologist Dr. Celia Kitzinger, author of 'The Social Construction of Lesbianism'. I.C.C., 61b Mansfield Road, Nottingham, from 1pm onward. Open to anyone. Further info. from John Cromby, (0115) 9703553.

NO PLACE IN SHEFFIELD

(continued from page 1)

help her in other ways. If Michelle wishes to enrol on other courses we would try and offer her a safe working environment there', she added.

But Michelle believes that if she enrolls on mixed or males-only car maintenance courses she will again be physically attacked. "Most of the men seem to think a woman should not be under the body of a car, but presumably it's OK for them to be under a male's body," she added. "Even though my passport, driving licence, rent book and giro are made out in my chosen name, the College are able to discriminate against me as my birth certificate states I was born a male. If I was disabled or black they would have to make provision for me. I felt like Quentin Crisp must have felt like when he was pilloried for living as an out-gay man", she added.

On 29th November Michelle wrote again to college principal Ken Ruddiman requesting a place on a mature students' art and design foundation course but to date she hasn't had a reply from the College. She believes the College is using the law as it stands to exclude her. "Why aren't they showing me any compassion?", she asks.

Liz Parratt, Campaigns Officer of LIBERTY - The National Council for Civil Liberties said: "Transgendered people are widely discriminated against in all walks of life. They have no employment rights whatsoever, and are arbitrarily barred from many professions. Yet almost no employers or colleges have equal opportunities policies which include gender identity. Taking cases to European Court of Justice can take several years. If we had a Bill of Rights in this country it would be much easier to challenge such unjust treatment of individuals," she added.

(In order to protect Michelle from unwanted attention we have not used her real name).

SWITCHBOARD'S RESOURCE UPDATE

Nottingham Lesbian & Gay Switchboard is compiling a register of lesbian and gay businesses that offer a service. So if you are a doctor, decorator, solicitor, plumber, electrician, etc. they would like to hear from you as they are eager to keep the pink pound afloat. And incidentally, if you are organising an event, forming or closing a group, planning a trip, changing times and/or venues they would like to know too. It helps them offer a better service

outright! outlets

outright! is now available from The Merrin Gallery in Sparrow Hill, Loughborough, the Forresters Inn, Huntingdon Street, Nottingham, and the Citizens Advice Bureau in the Central Library, Bishop Street, Leicester.

outright! is also available by post: see the notice on page 11.

**Have a problem?
Need to talk?
One-to-one counselling
Private & Confidential
Please call Peter AEB/Cert
01332 755098**

Welcome abroad

the complete gay travel centre

**Gay Holidays
City Breaks
Worldwide Flights
Accommodation
Car Hire/Fly Drive
Channel Crossing
Theatres/concerts**

Lowest Price Guarantee!

0116 291 5853

Mon - Fri 8.00 - 8.00 • Sat - Sun 9.00 - 6.00

121 Kirby Road, Leicester LE3 6BE

IATA . TGTG . T0256

USE YOUR BUYING POWER

HIZIKI

Buying from countries and companies with a commitment to social justice - Hiziki has the widest range of wholefoods, fresh bread, take-away snacks, organic fruit & veg, vegetarian convenience foods, and organic wine & beer in Nottingham. We also stock many natural remedies, cruelty-free toiletries & environment friendly cleaning products. 5% discount for UB40s, OAPs & students on Wed/Thurs.

Hiziki is a workers' co-operative

15 GOOSEGATE, HOCKLEY
NOTTINGHAM

FOR POSITIVE CHANGE

INFORMATION

around safer sex, HIV/AIDS and other sexually transmitted diseases

ADVICE & SUPPORT

on all sexual health issues, physical and emotional

TRAINING

around sexual health and sexuality, anti-homophobia etc.

LEAFLETS & POSTERS

and other resources

FREE CONDOMS

also water-based lubricants and dental dams

Available free and confidentially to everyone, regardless of age, sexuality, colour, race, religion, disability or HIV status.

CONTACT:

Richard Marriott
4 Rose Hill, Chesterfield
S40 1LW Tel: (01246) 559431

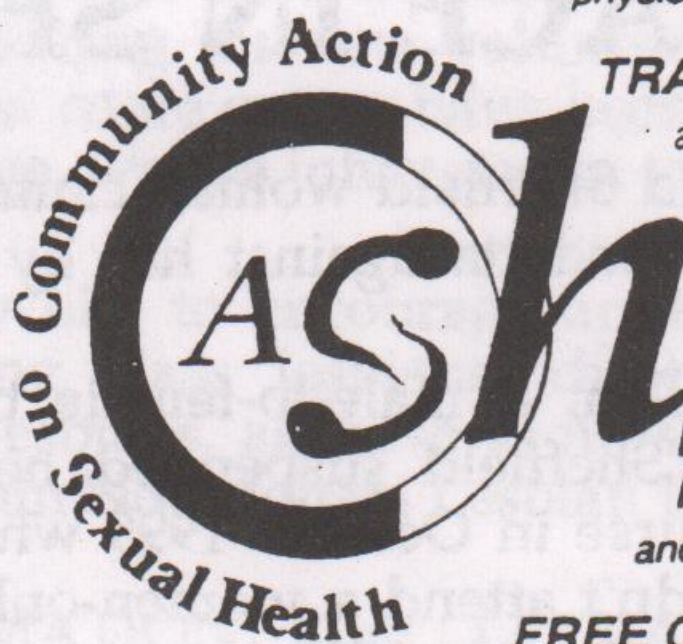

CASH is part of Peak Health, North Derbyshire Health Authority's Health Promotion Programme.

● Briefly...

● **Donna McPhail**, Warwick Arts Centre. Winner of Time Out comedy award in 1990 and regular appearances on 'Have I Got News For You', she stands up to be counted. Monday, 5th February, 8pm, Warwick Arts Centre.

● **Women's Ceilidh**, Sat. 20th Jan, Nottingham YMCA Shakespeare Street, Nottingham, Slick Bananas Ceilidh Band, Bring your own refreshments, Women only, £5.00\£3.50\£2.50, wheelchair accessible. Info. Jane (0115) 9606270.

● **Splatterpunx** need bassist and rhythm guitarist, male or female. The Chesterfield based band need to complete its lineup. Playing rock & punk music, enthusiasm over experience is preferred and applicants must be committed to rehearsing. Call Dawn on (01246) 201774 (anytime).

support for their volunteers often get overlooked, particularly if they come from outside London", commented Gordon Warren, LASS Training and Development Manager (pictured), "Many people still believe 'voluntary' to mean 'second-rate'. These awards help to dispel this myth. We are very pleased to have had our efforts nationally recognised", he added.

The £1,000 grant is to develop and better support volunteering within LASS. Their new volunteer recruitment programme begins in April 1996. You can find out more by contacting Gordon Warren, at LASS on (0116) 255 9995.

Nottingham Team Runners Up

Nottingham Community Radio Team were East Midlands runners-up in the 'Highly Commended' category. Said Debbie Helme, their Volunteering Link Worker. "We were very pleased to be runners up to LASS. A number of our former volunteers have cut their teeth with us and gone on to full-time radio work or other employment. Others have learned new skills which have helped improve their confidence generally".

Winners in the West Midlands were Newcastle under Lyme and Stoke on Trent Volunteer Bureaux who run a scheme which places volunteers with extra support needs in mainstream voluntary work.

LEICESTER GROUP WINS AWARD

A Leicestershire based HIV/AIDS Charity is celebrating winning a national award from the Home Office and a £1,000 cash boost to its coffers. In announcing the award, which received over 300 nominations nationally, Home Office Minister Baroness Blatch said in a letter to LASS that they "were impressed by the great range of voluntary work, and approaches to supporting volunteering, which the nominations displayed. The winners of the awards demonstrate how effective volunteers can be, and how organisations can provide them with high quality support in their efforts".

"The good practice and commitment that voluntary organisations have in providing quality volunteering opportunities, training and sup-



THE MENS SEXUAL HEALTH PROJECT 45 King Street Leicester LE1 6RN (0116) 254 1747

We offer information, counselling and support around HIV/Sexual Health, safer sex, relationships and sexuality.

We provide free condoms, lubricant and dams on request.

We are a team of 3 Gay men:-

Andy Griffiths - Project Co-ordinator

Dylan Parris - Project Worker
(Black men who have sex with men)

David Peet - Project Worker (Cottaging & cruising issues)

OPENING TIMES

Monday 12 noon - 4pm

Tuesday 12 noon - 4pm

Wednesday The Centre is Women Only

Thursday 12 noon - 4pm

Friday 12 noon - 4pm

2nd Saturday of every month 12 noon - 3pm

ALL OUR SERVICES ARE FREE AND CONFIDENTIAL

Available free to all men who have sex with men regardless of age, sexuality, race, religion, disability or antibody status.

TRADE

is a group of gay and bisexual volunteers who want to do something about the HIV epidemic.

If you are interested in getting involved, why not give us a ring.



TRADE

We are particularly keen to recruit volunteers from Black communities who are currently under-represented in our organisation.

KNOW WHERE YOU STAND?

TALK THINGS THROUGH ANY LEGAL PROBLEM!

We are a young firm of solicitors who are committed to providing a Legal service to The Gay and Lesbian Community. Pop in at our offices for "Free" initial advice, or

visit our information advice clinic on Thursday evening till 7.00pm. Legal Aid is available.

The Falvert Oliver Partnership, Solicitors, 26 Lower Parliament Street, Nottingham, NG1 3AD. Telephone number is (0115) 950 66 77 or call on our free call number (0115) 941 95 77. We are opposite the Ritzy night-club. **ANY LEGAL PROBLEM**



● Briefly...

- **Wonderland**, the club night which promises 'a pure blend of dizzy eurohouse, techno beats, sassy nrg & camp disco' have their next shindigs on 12 & 26 January 1996 at The Gallery, Towler Street (off Burghley Road), Peterborough.
- **Sheffield Young Lesbian Group** are urgently seeking a treasurer. As the group is in dire financial difficulties, the position will be voluntary. Anyone who can offer their help, please call Marguerite on 0114 270 0298.
- **'The Children's Hour'**, a story of small town gossip & innuendo which threatens the loves & livelihoods of two women and the girls' school they run, is being performed at The Lace Market Theatre, Halifax Place, Nottingham from 12-17 Feb. More info 0115 950 7201.
- **GLADD, the Gay & Lesbian Association of Doctors & Dentists** is a national group which meets every six weeks, mostly in London. The growing organisation are establishing regional groups and their first regional meeting in Leicester in November was a huge success. Over a dozen people attended, half of whom were students. The next meeting is planned to take place in Nottingham soon after the New Year. For details contact Dan on 0116 270 9568 or e-mail djs13@leicester.ac.uk
- **Marguerite Nisbett** of Sheffield Young Lesbian Group is calling out to the lesbian community to try & organise a more coherent communication & networking system and to try and create more lesbian spaces. Anyone with any input or ideas call her Weds & Fris on 0114 270 0298.

anvil press

print & design

- ★ Leaflets/Flyers
- ★ Brochures
- ★ Newsletters
- ★ Business Stationery
- ★ Posters
- ★ Booklets
- ★ Stickers
- ★ Carbonless
- ★ Envelopes
- ★ Full Colour

119 Abbey Street, Derby
Tel: 01332 298213

Anvil Press is a Workers Co-operative

Outburst!

Dear Outright,

I thought I would write and say that your 'Yesteryear' picture in December's issue must have brought back memories for many people and must also have evoked a good deal of nostalgia for those heady days.

It is a matter of regret that the regular Nottingham scene has contracted somewhat in recent times and although we should value what current venues, we have, there is a widespread feeling that it is not like the old days, indeed many people still speak fondly of Shades and Part Two more than ten years after their demise.

Is it too much to hope that perhaps 1996 could see the return of a large, regular, popular venue like there used to be? The local gay community being many times larger now than in those days surely deserves it. People would travel to Nottingham as they did then, rather than forsaking it for Birmingham, Wolverhampton as many do now. Incidentally, who was that Mr. Shades, twenty years ago and where is he now, does anyone know?

Yours truly, Chris Barker, Derby

Yesteryear

An observant reader spotted our deliberate mistake(!) in last month's *outright!* Twenty years ago Shades nightclub was still 'Mario's' and its owner was Jimmy Etherington. Our photo showed the winner of the Mr Shades competition *nineteen* years ago after the club had changed hands and changed its name. New owner of Shades, Ken Metcalf, was presenting the prize to Andrew Chinaglia.

Where are they now?

also seen at the Mr Shades event 1976



LOOKING FOR NEW FRIENDS?

Then Leicester Gay Group, a social and befriending group for gay men of all ages, wants to hear from you. Wide variety of social activities and meetings for newcomers held fortnightly in the centre of Leicester.

Interested?

Phone Chris on
01509 415272

FREE AND CONFIDENTIAL

HIV TESTING



The Health Shop
Broad Street,
Nottingham
0115 947 5414

ALSO FREE CONDOMS,
LUBE AND
HEP B VACCINATION



Womens Coffee Bar

EVERY WEDNESDAY LUNCH-TIME FROM
12PM - 2PM 43 KING STREET
YUMMY FOOD AND GREAT COMPANY!

Lesbian and Gay Line 0116 255 0667

● Briefly...

● **Talkback**, the lesbian discussion group meets on the second Wednesday of each month at the Lesbian Centre (in the Women's Centre), 30 Chaucer St, Nottingham. The next meeting is on 10 Jan. which is a discussion of Lesbian Feminism. All lesbians are welcome to attend.

● **John Gill** has been commissioned by the lesbian & gay studies imprint at Cassell Publishers to research a book about the life experiences of working class gays, lesbians & bisexuals. Anyone who defines themselves as working class gay, lesbian, bisexual or transgendered and fancy helping John with his project should write to him at 38 Shell Road, London, SE13 7TW.

● **LASS (Leicestershire AIDS Support Services)** have produced a colourful 1996 calendar to help raise awareness about HIV/AIDS. They calendars cost £2.00 (+30p postage) and can be obtained from LASS, 53 Regent Road, Leicester, LE1 6YF.

Holistic Massage

by ITEC qualified Masseur
Secure, Comfortable,
Relaxing,
For more details:
Ring Tim
(0115) 948 0975



NOTTINGHAM CITY CENTRE

*Friendly and relaxing *Excellent Victorian Building *En Suite rooms available *Colour TV in all rooms *Tea & Coffee making facilities *Licensed bar *Close to bus & train stations *Warm welcome to Gays & Lesbians

Park Hotel (City Centre)

5-7 Waverley Street

Nottingham NG7 4HF

Please telephone Sam on:

0115 978 6299 / 0115 942 0010
0115 942 4358 (Fax)

REVIEW

Tibullus in the House of Delia

Have you wondered if there is a gay painting in the Art Gallery at Nottingham Castle? Well, what about "Tibullus in the House of Delia" painted in 1898 by Charles Hazlewood Shannon? It features portraits of four men - Shannon and Charles Ricketts and two friends. Shannon and Ricketts were gay and lived and worked together throughout their lives after meeting at Lambeth School of Art in the 1880's. They were friends of Oscar Wilde who nicknamed them Orchid and Marigold.

Depending on which Wilde biographer you read, the character of Basil Hallward in 'The Picture of Dorian Gray' was based on either Shannon or Ricketts. Ricketts recalled the friendship with Wilde in his "Recollections".

Shannon was apparently naturally reticent and customarily left Ricketts to speak for them both.

Now about the painting. Tibullus was a Roman soldier and poet who wrote poems both to this mistress Delia and his young male friend Marathus. Presumably the bisexual interest attracted Shannon's attention.

You'll find the painting in the Long Gallery of the Castle Museum - rather high up, not particularly well lit. A painting that tells more than one story!

James T Westland

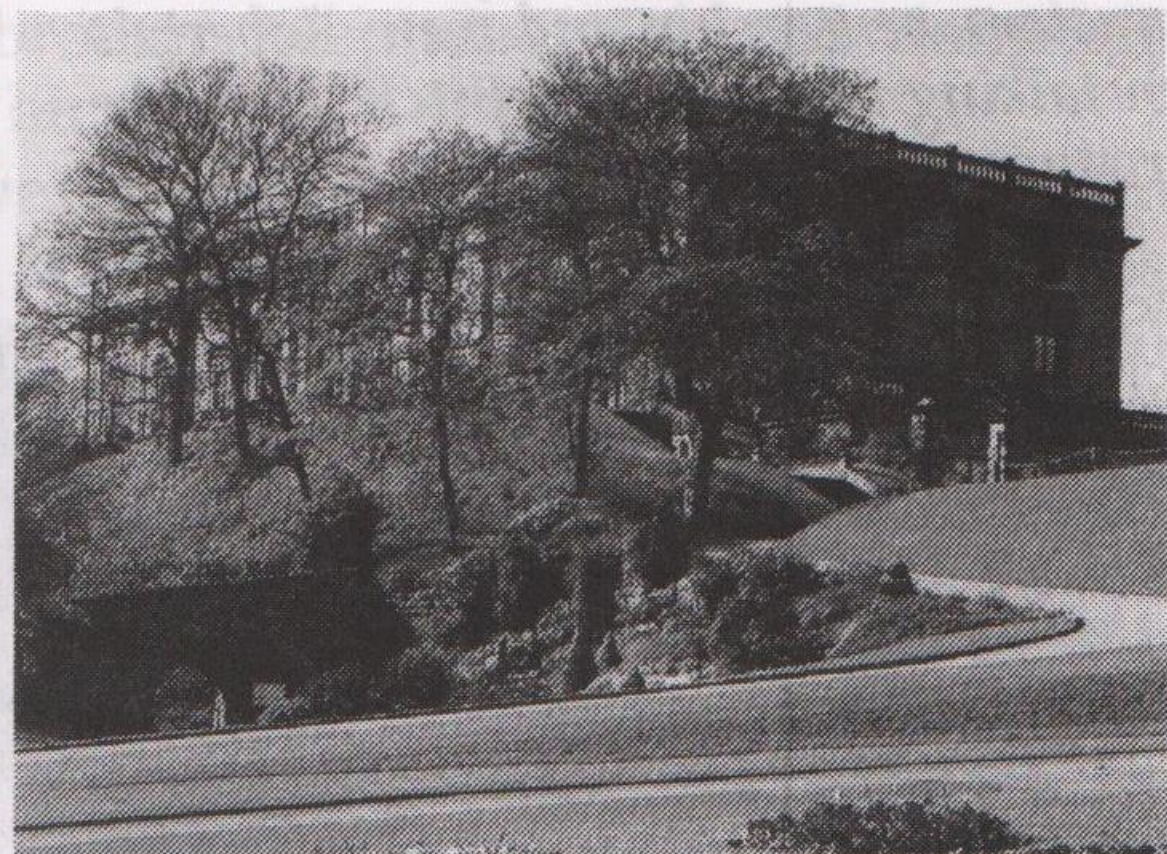

CALLING ALL COUNSELLORS

When I moved to Nottingham in 1990 and asked around for a lesbian or bisexual psychotherapist there was nobody I could go to see. Now I'm training as a therapist myself and everywhere I turn other lesbians, gay men or bisexuals seem to have done, or are doing training of various kinds.

For a number of different reasons LGB would-be clients might want to work with an LGB counsellor/therapist. So I'd like to set up a Rainbow Practice (a network of LGB counsellors in the East Midlands), which would advertise what we offer and hopefully save some people the kind of haphazard, fruitless search that I had five years ago. The network could develop in other ways too, depending on what we wanted.

A few of us from the Sherwood Psychotherapy Training Institute are going to set this up, and could anyone interested in being part of it please ring me, Eve Parsons, on (0115) 958 0734 or write to me at S.P.T.I. 2 St. James Terrace, Nottingham, NG1 6FW.

VALENTINES DAY - SEE PAGE 11

NOTTINGHAM LAW CENTRE FREE ADVICE

Advice and representation on
Welfare benefits, Housing,
Employment,
Immigration & Nationality
Drop in 4 mornings weekly,
9.45-12.45pm
(Mon, Tues, Thurs & Fri)
plus

Thursday evening
Solicitors panel
6.30pm-8pm

119 Radford Road, Hyson Green,
Nottingham, NG7 5DU.

(0115) 9787813

mushroom
B.O.O.K.S.H.O.P

**BARELY
SURVIVED THE
RELATIVES?**

**COME AND
REVIVE
YOURSELF WITH
A BLAST OF GAY
CULTURE**

10 Heathcote St, Nottingham
NG1 3AA. 0115 958 2506

REVIEW

Nervous Energy', 2nd December 1995, BBC 2.

but, as December 1st approached, the schedules seemed to be awash with stars wearing jewel-encrusted red ribbons introducing more stars with red ribbons singing, saying and even miming the virtues of safe sex. How refreshing, therefore was 'Nervous Energy' (BBC 2). Shown in the rather splendid Screen Two series, the film told the story of Ira (Alfred Molina), an American radio presenter working in London and his lover Tom (Cal Macaninch). Of course, as this was broadcast around World AIDS Day, it will surprise no-one that one of the partnership, Tom in fact had AIDS.

So often, plays about people living with AIDS tend to range from downright depressing to totally unrealistic. This film was neither. It graphically showed how the virus can affect the mind and make an individual act in strange ways, it showed how friends can conveniently be busy when needed and it showed the difficulty that many people have in trying to be "one big happy family" - Tom

decides that he must go home to Glasgow to be reconciled with his estranged parents and brother. Needless to say, disaster results and Tom's brother telephones Ira and demands he take him home.

However, above all, what this film showed was the depth of love Ira had for his partner - an area which is often missed in such films. His was a love which knew no bounds and was always there no matter what. And, in the film's final shot, we see Tom lying on a bed, perfectly happy, in the arms of his lover, having just been through a relapse which nearly killed him.

Well done BBC for broadcasting a positive and realistic image of gay life and well done Alfred Molina and Cal Macaninch for giving unselfish and convincing performances.

Philip Daly

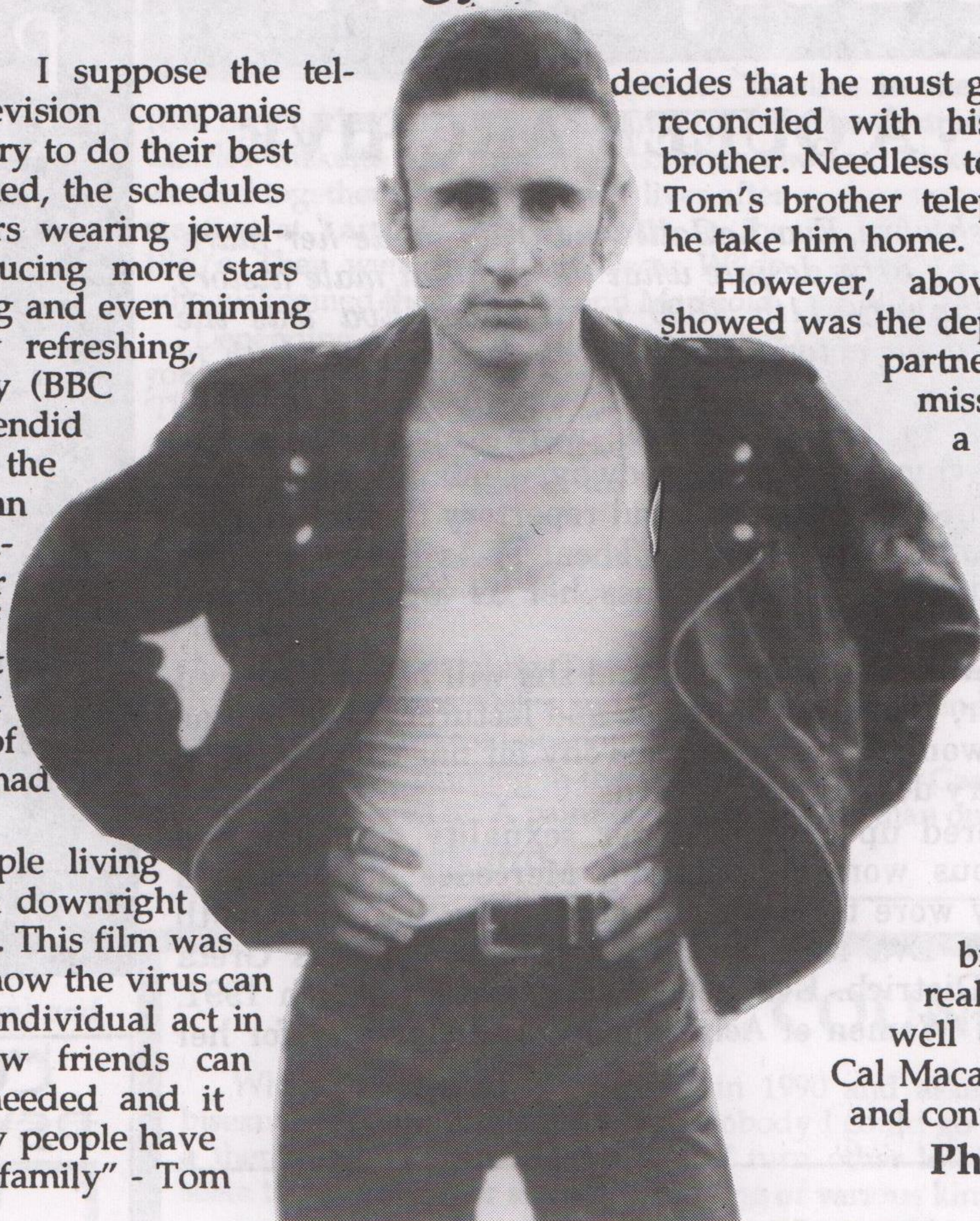

Broadway

Fri 26 Jan - Thur 1 Feb

Sister My Sister 15

Based on the true story that inspired Genet's 'The Maids', Joely Richardson is the quiet reserved servant in the suffocating house of domineering Madame Danzard and her daughter. When her sister comes to live with them, their relationship goes beyond normal sibling affection and they gradually begin to lose all grip on reality, with horrifying results.

Intro Fri 26 Jan at 9pm

Gregory Woods, Reader in Gay and Lesbian Studies at TNTU will introduce the film and muse on Genet, Queer Culture and Killer Lesbians.



Black Is...Black Ain't 15

Showing as a tribute to filmmaker Marlon Riggs who died of AIDS last year, this is his extraordinary documentary about racial and sexual identity in the black community, explored through performance, song and dance.

Broadway Cinema, 14 Broad St, Nottingham.
Tel (0115) 952 6600/6611



MARSDEN'S BAR

13, Marsden Street, Chesterfield 01246 232618

Monday - Alternative Night with Dayle

Tuesday - Quiz Night

Wednesday - Stripper/Drag

Thursday - Karaoke

Friday - Camp Disco with Nigella

Saturday - Disco with Jamie

Sunday - Cabaret Night & Disco with Jim, Bob & Steve

Forthcoming attractions:

JAMIE WATSON

FALLON WILDE

JON FERRARI

Opening hours:

7-11pm weekdays 7-10.30 Sundays

7-8pm every night Happy Hour
Mansfield £1.10, Foster's £1.30

Memorably Queer

HERSTORY - A QUEER ARCHIVE

Eva LeGallienne British-born Eva LeGallienne truly made her mark in the world of the performing arts, despite what the straight male history books suggest. Born on January 11th 1899 in London, Eva was the daughter of a journalist and an actor, and she took talents from both of her parents in later life.

LeGallienne's ambitions to be an actress were thwarted by the misogyny and sexism that characterised Broadway. Undaunted, in 1926 she established America's first and only classical repertory theatre, and in 1946, she co-founded the American Repertory Theatre. As her reputation as an actor grew, so too did the critics dismiss her as 'intellectual and cold,' as a dykish snob.

However, Eva's career evolved and soared, and she will be remembered as an actor, author, director, producer, manager and lecturer: LeGallienne was Oscar-nominated and won an Emmy and a Tony for her theatre work, as well as dozens of honorary degrees and awards.

LeGallienne never covered up or denied her sexuality, and she had relationships with numerous women, including Mercedes de Acosta, a woman who controversially wore trousers and slicked her hair back with Brilliantine. De Acosta left Eva for an affair with film goddess Greta Garbo, and later Marlene Dietrich. Eva LeGallienne died in March 1991. (Thanks to Irene Stuber of 'Women of Achievement and Herstory for her help).

Clare L. J. Lydon

Psychotherapy

Gestalt Psychotherapist in Advanced Training, with fifteen years mental health experience, is currently taking on individual clients. Please 'phone for an initial talk:

Stephen George

BSc(Hons) Dip.SW

Tel: (Sheffield) 0114 234-8321

outright! in braille

Outright! can be supplied in Braille at half the price we pay: £6 per copy (with classified pages) or £5 (without classifieds) including p&p. Translations made to order by two of our regular readers impounded in Maidstone. Colin and Mick are waiting for your order. Phone 0115 978 0124 for more info or send cheque/PO to **Outright!** PO Box 4, West PDO, Nottingham NG7 2DJ. Allow 10 days for delivery.

CAMPIONS SOLICITORS

ACCIDENT?

FREE LEGAL ADVICE

NO WIN - NO FEE

45-47 MANSFIELD ROAD
NOTTINGHAM NG1 3FH
TEL: (0115) 947 6373

FREE CAR PARKING

NEAR VICTORIA CENTRE

ANTHONY PERKINS A HAUNTED LIFE

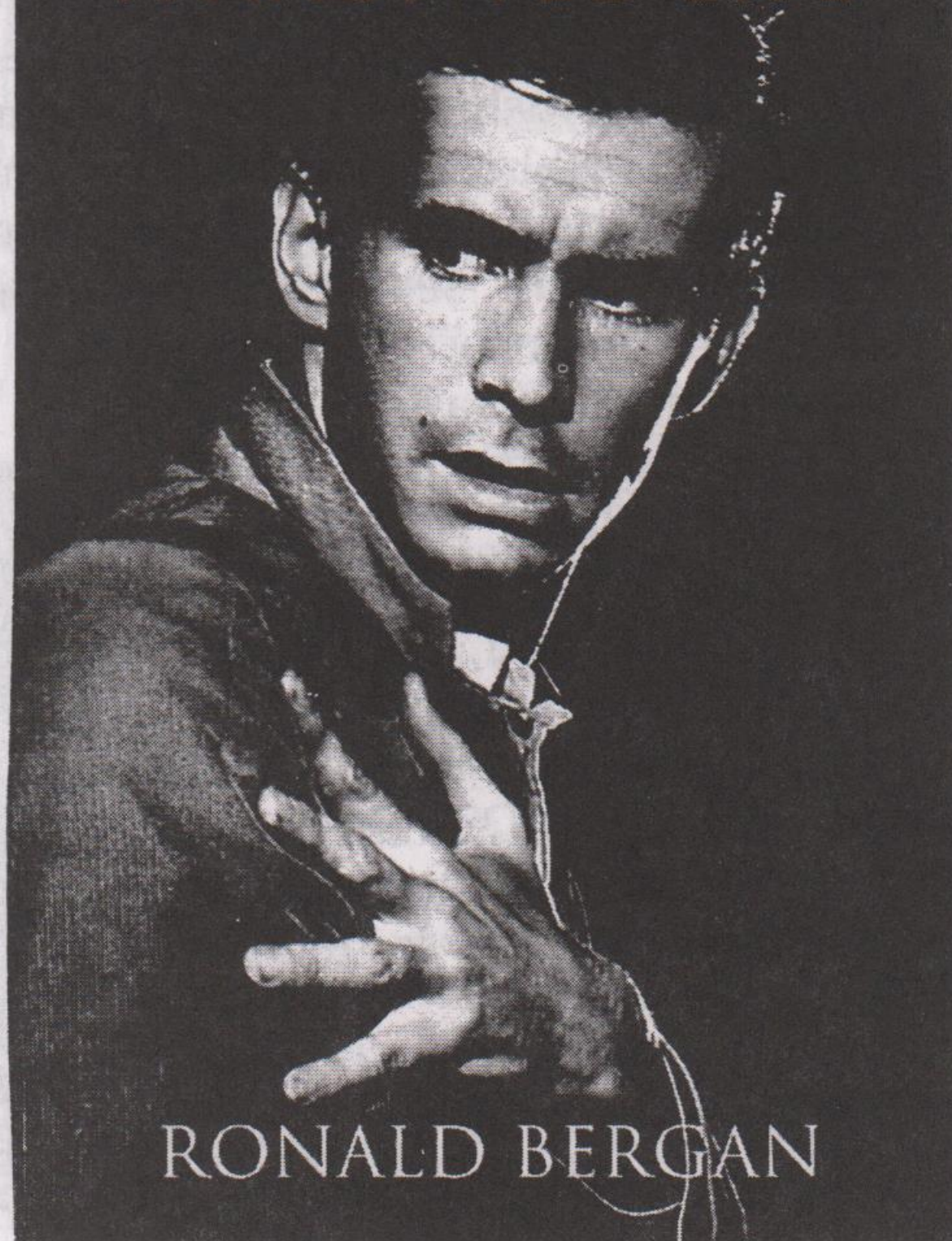

RONALD BERGAN

COUNSELLING & PSYCHOTHERAPY EVE PARSONS

Psychotherapist in advanced Gestalt training
The Healing Arts Centre
Hockley
Nottingham
Tel: (0115) 958 0734

Kie

2 St. Martin's Square, Leicester
0116 253 9605

Cerruti - Marc O'Polo - Versace -
Jeans Couture - Versus By Versace -
Marlboro Classics - Rockport

A warm welcome awaits
you from Andrew & Polly

at

THE KING'S HEAD

Boston's only gay-run pub

Emery Lane, Boston

01205 362926

DERBY AIDSLINE

Worried/confused about
HIV/AIDS?

For confidential advice
and information, phone
FREE on Derby Aidsline

0800 - 622738

Mon & Thur 7 - 9pm
Thurs 2 - 4pm

REVIEW

'100 Women who Shook the World', The Observer, 10th December.

I looked first to see how old they all were - how young you could be to qualify as one of the 'Hundred Women Who Shook The World' (The Observer, December 10th). Seven of them were younger than me (time to pull up my socks if I'm planning on shaking the world myself). Then I had a look at the occupations - punks, poets, activists, artists, prostitutes - as well as Margaret Thatcher. Then I looked for the lesbians. So who were they? Out Lesbians: Pat Arrowsmith (CND vice president), Martina Navratilova (lesbian herotennis star), Myra Hindley (murderer). Lesbian Dabblers: Madonna, Rosemary West. Lesbian Friendly: Alice Walker, Rosanne Barr, Sheila Kitzinger (has an out-



lesbian daughter). Appreciated by Lesbians: Sinead O'Connor (well she was - at Gay Pride some years ago), Lorena Bobbit (after years of abuse chopped off her husband's willy and threw it out of the car window). Conclusion: Three out lesbians - lesbians don't shake the world. Notes to the conclusion: There are factors that may affect this conclusion - namely that lesbians are sometimes invisible and that the writer of this review unfortunately does not know the personal business of all the women. There are statistically seven women missing - reader - take your pick!

Debra Helme

METRO CINEMA

Green Lane, Derby. Box office: 01332 340170

WHEN NIGHT IS FALLING (15)
Dir: Patricia Rozema/Canada/1994. 93 mins.



The acclaimed new film from the director of 'I've Heard The Mermaids Singing' focuses on Camille, a Canadian academic whose carefully ordered life is thrown into disarray when she finds herself torn between her long-time fiancé and the blandishments of a female circus performer.

Thur 25-Sun 28 Jan
Thur at 6.15pm, Fri & Sat at 8.30pm, Sun at 8pm
Ticket prices: £3.95 / £2.95 concessions
70p off for Metro Moviegoers.

FLAUNT IT!

Got something to advertise?

Put it in **outright!**

* Long established - now in our sixth year

*4,500 copies a month

*ninety five outlets

* covering Northants, Leics, Notts, Derbys, Lincs and South Yorkshire

*No VAT to pay

*supporting the lesbian, gay and bisexual communities

*Low advertising rates

If you run a business and want to advertise your products or services to the lesbian, gay and bisexual communities, contact us first.

0115 978 0124

The Natural Food Co.

We're Independent, Traditional and Different!!

Serve yourself from the largest selection of loose wholefoods in the city

Sacks of grains, Beans, Nuts and Nibbles
- Plus -

Cheap freshly packed herbs & spices

*Herbal teas, Dried fruits etc. *

A growing selection of takeaways

*Chilled foods, frozen foods * and more....

37 Mansfield Road, Nottingham

Portland

Insurance Services Ltd

5 Coachmans Court, The Cattle Market,
Ipswich, Suffolk IP4 1DX

Pubs & Clubs

Household • Motor

Hotels & Restaurants

Commercial & Liability

Personal Accident

& Sickness

Life & Pension

Mortgage Protection

Investments

For further information

please call Phil Carvosso

Telephone 01473-289115

Facsimile: 01473-233661

Portland - Broker for Pride '95

An appointed representative of Eurosire Investment Services Ltd,
who are regulated by the Personal Investment Authority

FREE
MOBILE PHONE
WITH
EVERY QUOTATION



classifieds

HOW TO REPLY. Seal each reply in a separate envelope. Write the number of the Box you are replying to in the top right hand corner of each envelope. Place them in a larger envelope. Enclose two loose first class stamps for each reply: replies without stamps are not forwarded. Address the outer envelope to **Outright**, stamp and post to: PO Box 4, West PDO, Nottingham NG7 2DJ.

men's personal

DERBY MAN, early 40's seeks new friends for conversation, evenings out & growing closeness. ALA. Box 845

NOTTS: MATURE sub seeks dom guy for discipline. Please reply with photo & address. No telephone. Box 846

LEICS: 23, fit, educated seeks friends, pref. n/scene/occ. scene. 20-30. ALAWP. Box 847

GAY MALE, Leics. 25 black guy goodlooking with GSOH looking for new friends for poss. 121 for quiet nights in & fun times out. 23-32. Box 848

NORTHAMPTON: GAY male (27) 6' & av. muscular, gen, caring, romantic, sometimes shy. Various interests (I'll try anything once) seeks special guy 21-35 for 121 rel. Box 849

NOTTS GUY (22) n/scene, s/acting seeks f'ship/poss. 121 for right person 18-24. Photo app. N/smokers only. Box 851

NORTH NOTTS: Bi-guy (50) slim, 5'6" seeks local slim active guys for mutual safe hot horny fun. Photo app. Box 852

LINCOLN/SURROUNDING area: Goodlooking (30) slim, short hair, fun-loving seeks gen. guy for 121 (25-35). Detailed letter ensures reply. Photo app. Write now. Box 853

LEICS/MELTON/Oakham area: Guy (34) dark haired, c/shaven, n/s,

COUPLE (20's & 30's) NOTT'M/DERBY

reliable, intelligent, articulate, great many interests especially nature, walking, theatre & the arts, generally n/scene, seek sim. any age for f'ship & pleasant socialising. Box 850

SOH, intelligent yet down to earth seeks guy 30-40 to gen. try for 121. Phone# app. Box 854

NOTT'M: WET nosed Irish redhead

wants new friends for romps in woods, breed unimportant. Artist owner (43) short, stocky, bald #1 crop but fun! ALAWP. Box 855

35 Y/O, GOOD physique seeks uniformed guys. RAC/AA, security guards, forces, bus drivers, greasy overalls etc. Active/passive 30-60. Frank letter with photo ensures prompt rep. Box 856

SEXY FIT horny 22 y/o lad, works

ANYWHERE: GOODLOOKING slim, hairy non-camp guy, own place/car (38) seeks younger (18+) fit, active s/acting guys for fun/f'ship. Great video collection. Any race. Photo? Box 862

out, plays hard enjoys life. Looking for man 25-35 to spoil & impress. Leics/ Nott'm area. Dare you chance it? Box 857

STRICT BUT caring headmaster (46) invites deserving boyish pupils (18-35) to report to his well-equipped study for suitable discipline. experience, discretion & accuracy promised. E. Mids. Box 858

NOTT'M COUPLE, attractive, GSOH, 30/40 wltm other couples for f'ship & socialising. Pubs, clubs, theatre. want to increase our circle of friends - do you? Box 859

S.YORKS/N.DERBYS: 30's, slim, smooth, firm body, shaved head, attractive, bright, energetic seeks under 45 (18+) for safe fun, poss. more. ALA. Box 860

ATTRACTIVE BOYISH 30, tall, stocky, good company seeks relaxed safe fun & f'ship with working male under 40 (18+) s/acting/looking. Stocky masc. type pref. Discretion assured. Box 861

MELTON MOWBRAY/ Grantham: gay guy (42) blue eyes, dark hair, ave. looks seeks gay/bi 25-45 s/acting for fun, f'ship, nights in/out, sharing life's good/bad times. Box 863

WANTED! E.MIDS c/shaven n/ smoking educated prof. guy 30-45 (art-s/other interests). I'm likewise but richly mature, caring, romantic, active - poised for deep love. Photo/phone# (ret) app. Box 864

LEICS: 25, attractive, muscular, w/e, versatile, shaved seeking sim. sane w/e & v.w/e men into leather, rubber, w/s, cp. bd for private party. ALAWP+ph#. Box 865

NOTT'M: 30, 5'10", med. build, smooth, s/acting passive, horny seeks guys into uniforms or football kit for f'ship & safe fun. Photo please. No tashes. Box 866

FRIENDLY GAY OAP seeks sim. for social pursuits, coach trips, gardening, music, TV. Burton/Derby/Notts area. Reciprocal home visits. ALA. Box 867

ASHFIELD AREA: 37, young looking male, brown hair, blue eyes & n/smoker looking for horny man under 40 (18+) for fun, f'ship, maybe more. Box 868

E.MIDS GUY (42) s/acting gay seeks nephew type. Must have SOH, trust, clean for view 121. Hope to hear from you with photo. Box 869

STAFFORD/MIDS: 35 y/o gay man, slim, tall, n/smoker, cropped receded hair seeks sim. 25-45 to share the fun of being gay, maybe more. No timewasters. ALA. Box 870

YOUR FUN & pleasure OVER! Wishing it to continue? it could be **ARRANGED!** ANYONE INTERESTED? 18+ to 6' odd, good build awaiting your **REPLY!** ALAWP. Write to Box 871

E.MIDS COUPLE (40's) looking for couples/singles for fun times during the long winter ahead. ALAWP. Box 872

SHEFFIELD: 29, 6'. Am I the only gay boy at Rise and love to be...? Looking for 121 with hedonistic clubber. Looks, age (18+), race immaterial. ALA. Box 873

GAY LAD (20) s/a looking for 121 with guy non-camp under 24 (18+) with GSOH & going out to pubs, clubs & cinema. Gen. replies. Box 874

ANYWHERE: WANTED penpals also guys to swap photos, undies, experiences & fantasies. Me 30's, gay. You 18+ Def. ALA. Box 875

WARM & LOVING mid 40's guy seeks sim. up to 50 y/o, not afraid of his feelings. I'm active, likes scene, cinema. Pref. c/shaven n/smokers. ALA. Box 876

DONCASTER AREA: lonely gay man (40's) seeks new friends, younger (18+) & same age. Also that special man for deep loving rel. I'm campish & like butchish men. Box 877

NORTHANTS: BUSY gay exec. (40's) 5'11", 150lbs, blue eyes, slim, smart, attractive, vs/looking vesh bright happy intelligent seeks slim smooth guy under 30 (18+) for love & laughter. Box 878

NEW YEAR, new romance? I hope so! David, 31, slim build, romantic, caring, sincere into music, cinema, theatre, romantic nights in & out seeks sim. 25-35. Box 879

NOTTS: 41 y/o guy seeks older hairy guy for no strings fun. ALA. Box 880

DERBY AREA: 31 yo s/acting & looking guy wltm younger guy (18+) for fun, f'ship & good times. Box 881

BRIEFS/TRUNKS/sportswear fun, massage, tickling sessions, fantasy/erotic wrestling, wrestling videos, hugs & cuddles. Interested? Attractive, friendly, caring, slim guy (30's) awaits replies. Shirtless photo app. Box 882

LEICS. ASIAN (35) 5'8" hirsute, muscular build, s/acting, n/smoker seeks smooth, passive white guy under 35 (18+) for f'ship/rel. You must be honest, reliable & romantic. ALAWP. Box 883

30+ CLUB!! New social group for gay/bi men over 30. Leics. area. More info contact Nick 0116 243 4145 any-time or Dennis 0116 253 2645 6-9pm

NOTT'M GUY (30) seeks men 21+ that would like to meet for dinner

HELPLINES

CHESTERFIELD HAND, Mon 1-3pm, Sun 7-9pm. 01246-550550.

COVENTRY FRIEND, Mon, Wed, Fri, 7.30-9.30pm. 01203-714199.

COVENTRY LESBIAN LINE, Wed, 7.30-9.30pm. 01203-717166.

COVENTRY MESMEN, 01203-224090.

DERBY BODY POSITIVE, Tue 10.30am-1.30pm, Thur 11.30am-4pm, 01332-292129.

DERBY FRIEND, Wed, 7-9.45pm. 01332-349333.

DERBY LESBIAN LINE, Wed, 7-9pm. 01332-41411.

DERBY AIDSLINE, Mon & Thur, 7-9pm, & Thur, 2-4pm. 0800-622738.

GRIMSBY/ SCUNTHORPE AIDSLINE, 01724 276660

GRIMSBY & DISTRICT GAY HELPLINE, Tue & Thur, 7-9pm. 01472-251818.

LEICESTER LESBIAN/ GAYLINE, Mon-Fri, 7.30-10.30pm. 0116-255-0667.

LEICESTERSHIRE AIDS SUPPORT SERVICES, Mon-Fri, 9.30am-5pm. 0116-255-9995.

LINCOLNSHIRE AIDS VOLUNTARY GROUP, Mon, Wed, Fri, 9am-9pm, & Tues, Thur, 9am-5.30pm. 01522-513999.

LINCOLNSHIRE LESBIAN & GAY SWITCHBOARD, Thur & Sun, 7-10pm. 01522-535553.

MANSFIELD/ASHFIELD POSITIVE SUPPORT, 01623-26254

NATIONAL BISEXUAL PHONELINE, Tue & Wed, 7.30-9.30pm. 0181-569-7500.

NORTH STAFFS LESBIAN & GAY SWITCHBOARD, Mon, Wed, Fri 8-10pm, Sun 1-3pm, 01782-266998.

NORTHANTS GAYLINE, Tue 6.30-9.30pm, 01604-39722.

NORTHANTS LESBIAN LINE, Tue 7-9.30pm, 01604-39723

NOTTINGHAM LESBIAN & GAY SWITCHBOARD, Mon-Fri, 7-10pm. 0115-941-1454.

NOTTINGHAM LESBIAN LINE, Mon & Wed, 7-9pm. 0115-941-0652.

NOTTINGHAM FRIEND, Tue, 7-10pm, 0115-947-4717.

NOTTINGHAM UNIVERSITY LESBIAN & GAYLINE, termtime Mon, 8-10pm. 0115-951-4999, internal 4999.

PETERBOROUGH FRIEND, Tue & Thur, 7.30-9.30pm, 01733-61499. Answer-phone other times.

SCUNTHORPE GAY MEN & WOMEN, Wed & Fri, 7-9pm, 01724-271661.

S YORKS CONNECTIONS, Thurs 7-10pm & Sun 3-8pm, 0122-673-0703.

SHEFFIELD AIDS LINE, Mon-Thur, 7-10pm, 0800-844334.

SHEFFIELD GAYPHONE, Mon-Wed, 7.30-9.30pm, 0114-258-8199.

SHEFFIELD YOUNG LESBIAN GROUP, 1st & 3rd Weds, 7.30-9pm, 0114 258 1238

WELLINGBORO' GAY-LINE, Thur, 6.30-9.30pm, 01933-223591

RAFFLES SAUNA

Steam Room * Sauna

***Gymnasium * Hot tub ***

***Jacuzzi * Snax * Large area ***

Come and see us soon!

We are open 1pm-10.30pm,

Monday-Saturday

Sunday 2pm-10.00pm

£6 entrance (conc. available)

**Unit M, Bradgate Street, Leicester
(off Blackbird Road),**

(0116) 251 3308

parties, social events, hopefully forming a group of 6-8 guys. Photo essential. ALA Box 885

LEICS/NOTTS gay guy (36) lonely, looking for friends, poss. rel. but more importantly for socialising, pubs, clubs etc. There must be other lonely guys out there. Box 886

ORIENTAL COMPANION sought by caring, discreet young 50's male. Varied interests, n/scene, n/smoker 20+1. Box 887

NOTT'M: LOOKING for gay twins/brothers for f'ship & fun. Me 26, goodlooking & sexy. Box 888

NOTTS: 20y/o lad looking for 121 & lots of TLC with lad 18-23. Looks unimp. and GSOH also going out to pubs & clubs. Box 889

GAY MALE seeks sweet guy to love & be proud of. Photo please. Notts area only. Box 890

DERBY: 20-30 y/o wanted for hot fun. Must be goodlooking, able to accom/travel. explicit letter or photo please. Builders welcome. Box 891

PASSIVE, MID-30's, fairish, stocky, told attractive seeks active 25-45 for fun, cuddles, nights in/out, f'ship, poss. 121. can accom. Let's make 1996 special. Photo. S.Yorks/anywhere. Box 892

VALENTINE'S DAY

Send the focus of your fantasies, the boy or girl next door or simply your loved one a Valentine's Day message. For a mere £4 we will print your message (up to 20 words) in a box adorned with hearts. Send your wording and cheque/PO for £4 to Outright! PO Box 4, West PDO, Nottingham, NG7 2DJ to arrive no later than 26th January 1996.

BATHLEY GUEST HOUSE

EXCLUSIVELY GAY

Tea/coffee making facilities in all rooms. No restrictions.

Own key, plus
FREE admission into
Admiral Duncan.

101 Bathley Street,
Trent Bridge, Nottingham
0115 986 2463

**BARRIE
WARD
&
JULIAN
GRIFFITHS**

SOLICITORS

5, Clarendon Street,
Nottingham, NG1 5HS.
Telephone (0115) 941 2622
After hours (0115) 960 2324

SAY WHAT YOU WANT!

Historically, lesbian, gay & bisexual people have always been on the receiving end of discrimination and oppressive behaviour of different kinds. When writing your advert, why not be positive? Say what you *do* want rather than what you *don't*. From this issue, adverts that include the words "No bi's"/"No bisexuals" will have these words removed as this is offensive to us and our bisexual readers.

mixed personal

SLIM ATTRACTIVE bi male seeks kinky slim bi female for fun & excitement. Must be openminded & have sense of adventure! 20-35. Photo app. ALA. Box 132

women's personal

LEICS. LESBIAN friendly, caring, loveable seeks friends/partner. Must like kids. 30-ish. Box 413

BLACK LESBIAN couple, early to middle 30's, one mother, seek other lesbians any nationality/age for easy-going f'ship & socialising. var. interests, can travel. Box 414

CAN YOU relight my fire? Sad, blue eyed dyke is looking for a significant other for stimulating times, lingering looks & kisses! No butches. Box 415

SPOIL ME, freak me, love me, tease me. Horny gay young female seeks special woman for everlasting love. ALA. Box 416

GIRL NEXT door type (24) femme with GSOH looking for special friend/partner for fun & good times. Good personality & SOH ess. Hello, anyone out there? Box 417

MANCHESTER WOMAN, gay with GSOH & lots of love to give to the right one. I need a pair of arms around me. Must be gen. ALA. Box 418

BISEXUAL WOMAN looking for other bisexual women to have long delicious chats, drinks & fun with. Looks & age don't matter. ALA, photo if poss. Sheffield/Sth. Yorks. Box 419

LEICS: FEMALE (24) seeks warm, caring fem. female 20-27 for n/scene f'ship, poss. more. Must enjoy music, going out, staying in, having a laugh. Hinckley area pref. Box 420

THIRTYSOMETHING MUM, disillusioned seeks sincere, honest, caring, tactile friends/rel. Likes cinema, reading, talking, cuddles, cosy nights in with a special person. Must like kids/animals. ALA. Box 421

I'M HERE I'm queer & ya wanted here! Burton lesbian Asian (23) romantic, caring & a soft spot for cream & women. Could it be you?! Box 422

FEMININE GAY female (49) wishes to meet honest, rel. women. N/smoker but GSOH. Romantic & caring. Married or single. ALA. Box 423

SHEFFIELD/ELSEWHERE: mature prof. health/social care. Boyish/fem supportive, kind, aware. Interests spiritual growth, countryside, arts wltm middle life or older woman seeking f'ship, affection, 121? Box 424

NOTT'M: GAY female. I'm not too feminine, not too butch very attractive 35 years likes dancing, socialising, talking, clothes, wltm someone fem. Box 425

GAY FEMALE (52) animal lover, large build but GSOH. Enjoys going out or stopping in with right person. Derbys area. ALA. Box 426

FAST APPROACHING sell by date, is there a sincere, caring, attractive nurse 40's for f'ship/poss. rel? Me: gen, sincere, mature prof., varied interests. Sth. Yorks. Box 427

SHEFFIELD: N?SCENE, 30, sporty wltm other lively, open-minded

women for raving, fun, passion or even friendship! Box 428

SANTA DIDN'T find me the lady of my dreams. Maybe this advert will. I'm feminine, 32, Notts. seeking feminine friends, possibly more. 1996 could be our year!! Box 429

accommodation

SHEFFIELD: GAY male (24) seeks house/flatshare (poss. with owner?) or own studio flat. Claiming housing benefit. Tel: Michael 0114 232 2881

UNEMPLOYED GAY guy & dog seeks accom. in Skegness area. Wants to start new life due to bad experience. Box 69/Ac2

ALLESTREE DERBY: Single room in newly decorated cottage, suit n/smoking young male. Must like pets. £45pw inc bills. Meals extra. Graham: 01332 541074

WANTED: LINCOLN
lodgings for young gay couple (male) or house share. Must like animals, be near city centre & have phone. 01205 361890

ONE BEDROOMED semi det. period cottage in rural mid Derbys location to let. unfurn. but inc. washer/dryer, fridge, microwave. Rent £230 pcm. may sell. Office hours: 01629 824862

NOTT'M (WOODTHORPE): Person wanted to share house with gay man. Parking, buses etc. Own room, CH & DG. Would suit n/smoker. £40pw + contribution to bills. 0115 926 0167

BEESTON NR. railway station. Pleasant room for gay person in shared house. All mod cons. Smoker OK. £40 pw incl. all bills exc. phone. Bob 0115 967 7081/967 8134

CENTRAL NOTT'M: Double room with double bed avail. in shared semi in the Meadows. All mod cons. £36 pw. Please ring Julian 0181 552 2815

BEESTON, NOTT'M: Share house with female owner. All mod cons, spacious & cosy!! Women preferred. £165 pcm exc. bills. 0115 922 0161

LOUGHBRO': NICE room available for lesbian in interesting house. £140 pcm inc. dog, cat, Rayburn. 01509 217854

HOW TO PLACE AN AD. Complete the form below. Write clearly please, and punctuate! Keep ads short and sweet: **max 27 words** OUTRIGHT may refuse or amend ads. **One free ad per issue.** Enhance your ad in display for £4. Commercial advertisers please write or phone for rates.

CLASSIFIED ADS

Complete and return to Outright,
PO Box 4, West PDO, Nottingham, NG7 2DJ.

Mens ... Womens ... Mixed ... Accom ... / Display (£4 cheque/PO)

Name.....

Address.....

Post code.....

Nottingham Escort Offers Full Custom Service

£35 inclusive

Please call me for
more details

(0385) 747030

**PLEASE
REMEMBER!**
A MAXIMUM OF 27
WORDS PER FREE
AD & ONLY ONE
WORD PER BOX!

messages

FLOPPSY let's not waste the love we have for each other. I love you loads. Please come home. Pootle.

NICK: Our first Christmas together made me the luckiest boy in the world - 1996 "Always by your side", will make me the happiest! Love you loads-Glyn. XXX

KATY - Happy Birthday. You are the only truck driver in my life. Love Raquel. XXX

second hand

FOR SALE

Durst B30 photographic enlarger, good condition, £35 o.n.o. 0115 978 0124.

COPY DATES

No. 70: 26th Jan

No. 71: 23rd Feb

No. 72: 22nd March

PUBLICATION DATES
3 Feb, 2 March, 30 March

cut here

cut here

Winter Walks

Sun 7 Jan: **Sheffield Hiking Dykes**, meet at Grindleford station for 8-10 mile walk, 10.45am. Train leaves Sheffield station at 10.24am.

Sun 7 Jan: **Leicester Hiking Dykes**, meet at 45 King St, Leicester, 10.30am. More info from Angie 0116 240 4423.

Sunday 14 Jan: **Pink Pathfinders'** walk Hathersage/Hope Valley/Hood Brook/Hathersage (7 miles). Meet 10.45am in car park opp. swimming pool, Hathersage. Info: Bob & Brian 01159 677081.

Sunday 28 Jan: **Leicester Hiking Dykes**, Sarah's Surprise Walk, meet at 45 King St., Leicester at 9am.

Sun 28 Jan: **Sheffield Hiking Dykes**, 7 mile walk from Dove Dale car park, 10.30am, through Mill Dale and Hall Dale.

Sun 4 Feb: **Sheffield Hiking Dykes**, 7 mile walk from Surprise View car park, Carl Walk, Burbage Moor, Burbage Brook, 10.30am.

THE PRICE OF FREEDOM

Clearly a high price was paid by wealthy barrister and N.W. Leicestershire MP, David Ashby, when following the defeat of his libel action against the Sunday Times for outing him, he was landed with £500,000 costs and is said to be facing financial ruin, not to mention moral bankruptcy.

Times they are a changing when the cornerstone of a Defence argument was that to call someone 'homosexual' is no longer a slur. True. Yet he chose the rocky road of denial having seemingly lived a life of denial. What can he expect when he goes public espousing good old family values and the next minute is 'found out' to be having a gay relationship. A case for outing if ever there was.

And as he scurried from media attention back to the House of Commons where he landed a standing ovation from both sides. Is not this house riven with hypocrisy or did they recognise what could happen to any of them if their own very private lives were revealed to public scrutiny. The higher they rise the harder they fall.

David Ashby says he has nothing left. Well yes, he may lose his three homes, (some people haven't got one!) his career as a barrister and an MP. He could use the opportunity to wipe the late clean and begin a new life based on a degree of openness as far as his sexuality is concerned. But to do that he has to love himself at least a little but on the present showing there is little evidence of that.



DESERT PEACH

BITCHY BITCH

PAGE 45

9 Market Street Nottingham NG1 6HY
(0115) 9508045 fax 9500950

DO YOU ...

- want to work in a developing group run by and for lesbians?
- want to be trained in the following areas ...
 - * telephone counselling; range of calls
 - * lesbian health issues
 - * housing and accommodation issues for lesbians
 - * use of minicom (for hearing-impaired callers)
- want to actively and positively support lesbians who need your help?
- want to support women who are questioning their sexuality?
- want to provide an up-to-date information service for lesbians in and around Nottingham?

IF YOU DO WHY NOT JOIN - NOTTINGHAM LESBIAN LINE!

We provide all these services on a Monday and Wednesday 7-9pm. We are now looking for new volunteers to join the group. So, if you've just come out or have been a lesbian for years, whatever your age, we are interested in meeting you.

We would particularly like to encourage applications from black lesbians, working class lesbians, disabled lesbians, older lesbians, young lesbians, as these groups are currently under-represented within Nottingham Lesbian Line.

FOR MORE INFORMATION Ring LESBIAN LINE on Monday between 7pm - 9pm, or leave a message on our 24 hour ansaphone and we'll get back to you.

Tel No: 0115 941 0652

Next Induction begins JANUARY 1996