

outright!

June 1996

Issue 74

for gays, lesbians and bisexuals

free

PUTTING THE BOOT IN

The Derby Evening Telegraph has been accused of Sun-style sleaze by distorting facts to maximise sales, in a front page story which appeared on 9th May.

Headlined 'Get Out of Town' - WPC launches solo campaign to rid toilets and popular park of perverts', it claimed that WPC Linda Sturgeon was waging a one-woman campaign against 'gay sex acts' in Markeaton Park. The story implied that the WPC was waging a solo crackdown against users of the cottage. The story has angered the gay community and police for different reasons: many gay and bisexual men are incensed at the apparent waste of police resources on cataloguing victimless crimes, arresting, charging and often ruining lives and breaking up families, whilst some in the police force see the press reporting as an attempt to discredit the work of the Derby Lesbian and Gay Police Liaison Group.

Outright! spoke to WPC Sturgeon who denied she had branded the park a 'pervert's paradise'. We later spoke to Inspector Glenn Wickes who agreed the WPC had admitted using the word 'sleazy' in her interview with the Telegraph but claimed that the 'perverts' paradise' was the invention of the newspaper.

Said Inspector Wickes (pictured): "It's true we are arresting people in Markeaton cottage but WPC Sturgeon is part of a team and is not working alone or on a 'crusade'.



We are in a catch-22 situation - the cottage is open 24 hours on a busy main road. Residents' complaints have centred on the problems of parking whilst some members of the gay community have called for the policing to continue, because they can't use the cottage for legitimate purposes", he said.

He added "I have nothing against gay men meeting one another but why can't they find somewhere else to do it,

out of sight where complaints are unlikely to arise. We have leafletted the gay community outlets in Derby and warned them that we will be keeping surveillance and making arrests where necessary, and as a result, no Derby gay men use the cottage now".

Some months ago the Derbyshire Constabulary in association with the Derby Lesbian & Gay Liaison Group, produced a leaflet, 'Personal safety when you're out and about', paid for by the management of Freddie's Bar and Curzons, which is widely available in straight and gay venues in the city, including libraries.



GAYTIME TV IS BACK!

If you want to be in the BBC2 studio audience phone Heather or Nikki on 0171 512 5045. Women are particularly encouraged to ring



Burn

the 10th lesbian & gay film festival

Tuesday 4 - Friday 28 June

Jeffrey • Tue 4 Jun 6.00pm

Boyfriends • Thu 6 Jun 9.45pm

The Midwife's Tale • Sun 9 Jun 6.15pm

Man of the Year • Sun 16 Jun 9.00pm

Shinjuku Boys • Tue 25 Jun 8.30pm

Ballot Measure 9 • Fri 28 June 8.15pm

PHOENIX

Box Office 0116 255 4854

Phoenix Arts is a registered charity

11 Newarke Street, Leicester LE1 5SS

▽ Briefly...

▽ **Sheffield Lesbian Link** is a new social club for lesbian & bisexual women. Meetings every first & third Tues, 8-10pm at Women's Cultural Club, Grinder's Hill, Paternoster Row. Phone 0114 249 6969 for more information.

▽ **Lincs Lesbian & Gay Switchboard's** new Lesbian Line each Tues 7-10pm on 01522 535553.

▽ **Talkback Lesbian Discussion Group** meeting Weds 12 June at 8pm at the Women's Centre, 30 Chaucer, St, Nott'm at 8pm. The subject is lesbian separatism. Lesbian Musicians Group meet Weds 19 June 8pm at the same venue.

▽ **Conference on Young Lesbian, Gay & Bisexual Issues** is held on Thurs 20 June at The Dome, Doncaster, featuring guest speakers & workshops. More info from Mike Brown, 01302 320111, ext 3511.

▽ **A Lesbian & Gay Country & Western Dance** on Sat 15 June at the Fosse Neighbourhood Centre, Mantle Rd, Leicester. 730-11.30pm. Advance tickets 4/3, on the door 5/4. More info send SAE to Dance Events, 45 King St, Leics, LE1 6RN or phone 0116 254 7412

John Clarkson 1946-1996

John Clarkson, was a past Co-ordinator of Nottingham Gay Switchboard, as it was then known, for almost ten years, and the Convenor of the Nottingham Campaign for Homosexual Equality in the late 1970's and early '80s.

Born in Nottingham, John worked for some time as an actor and was a lover of classical music and the arts. He had always wanted to visit Florence and was hoping to make the trip before he died.

He had a fun-loving sense of the ridiculous and his child-like humour endeared him to many but he had a serious side too. John was a tenacious campaigner and had personally experienced homophobia early in life, having been imprisoned as a teenager under the pre-1967 legislation which outlawed sex between men. His trial in the Nottingham Shire Court was re-enacted many years later in a BBC television programme.

In 1989 he settled in Liverpool. After several heart attacks he underwent heart by-pass surgery but never fully recovered. He was admitted to hospital on 15th May and died on the morning of Sunday 19th May 1996, a month after his 50th birthday.

There was a Humanist service at The Liverpool Philharmonic Concert Hall 30th May, followed by a Remembrance of his life at the Oxford pub near John's home. He has left his body for medical research.

Mike Raymond,
Richard McCance,
Chris Richardson.



Curzons

at 25 Curzon Street, Derby 01332 363 739

**MASSIVE EXTENSIONS AND
REFURBISHMENT WILL BE
COMPLETED SOON. OPENING
DATE TO BE CONFIRMED.
WATCH THIS SPACE.**

THE ADMIRAL DUNCAN

Lower Parliament Street
Nottingham

(0115) 950 2727

Every Wednesday

*Join Dorothy for a
Trip Over The Rainbow
with very camp sing-along
entertainment 9pm to 2am
with cabaret at 12.30am*

Wednesday 12th June

Join us in party mood as we present
a cheque for over £700 to
Nottingham Lesbian & Gay Switchboard
- money our customers have raised
over the past year

With cabaret at 12.30am
from the fabulous
Kerry Wilson
as seen on TV's

"Talking Telephone Numbers"

Portland

Insurance Services Ltd

5 Coachmans Court, The Cattle Market,
Ipswich, Suffolk IP4 1DX

Pubs & Clubs

Household • Motor

Hotels & Restaurants

Commercial & Liability

Personal Accident

& Sickness

Life & Pension

Mortgage Protection

Investments

*For further information
please call Phil Carvosso*

Telephone 01473-289115

Facsimile: 01473-233661

Portland - Broker for Pride '95

An appointed representative of Eurosire Investment Services Ltd.
who are regulated by the Personal Investment Authority

**FREE
MOBILE PHONE
WITH
EVERY QUOTATION**



▽ Briefly...

▽ **Rapture** present "Dorothy's", Fri 14 June, featuring Britpop & chart dance and "Retro", Fri 28 June featuring 70's & 80's music in the Asylum, Leics Uni, tickets £2 adv. from LUSU Union Shop & 45 King St or £2.50 on the door.

▽ **The Heshima Group** for Black & Asian LGB's meet from 7pm on 12 June at the Information Shop, 24-32 Carlton St, Hockley, Nottingham. More info from 0115 985 5111.

▽ **Julian Clary** was among the personalities to give their endorsement to the Derby Walk for Life recently and gave Body Positive a plug from the stage of the Assembly Rooms saying that he hoped everyone would support the collection in the foyer, which raised over £200 from the performance.

Nothing Short of Brilliant

A new initiative in the fight for AIDS awareness and education has been launched in Lincolnshire.

The Lincolnshire HIV/AIDS Voluntary Group identified the need for new and fresh ideas for publicity using the skills of local art students. Scott Watkinson, Community Sexual Health Outreach Worker for LAVG said: "The idea to use local art students was both original and risky but a new angle was needed. I wanted one of the groups of people most affected by HIV and AIDS, students, to come up with their own images of AIDS awareness instead of someone sitting behind a desk in a stuffy office".

There were fifty six entries and the quality of the response was so high - "Nothing short of brilliant" says Scott - that the number selected for reproduction as posters was increased from four to six. Posters, postcards and leaflets bearing the new images are now circulating in Lincolnshire to schools, colleges, youth centres, health centres and hospitals. A Health Promotion bus bearing photos of the winning entries went on tour in April and May.

The project is a liaison between LAVG, Lincs Health Authority, Lincs Health Promotion and de Montfort University Lincoln School of Art and Design. More information from Scott Watkinson, 01522 513 999.



INFECTION SPREADS
through sharing works

THE MENS SEXUAL HEALTH PROJECT

45 King Street Leicester LE1 6RN
(0116) 254 1747

We offer information, counselling and support around HIV/Sexual Health, safer sex, relationships and sexuality.

We provide free condoms, lubricant and dams on request.

We are a team of 3 Gay men:-
Andy Griffiths - Project Co-ordinator
Dylan Parris - Project Worker
(Black men who have sex with men)

David Peet - Project Worker (Cottaging & cruising issues)

OPENING TIMES

Monday 12 noon - 4pm
Tuesday 12 noon - 4pm

Wednesday The Centre is Women Only

Thursday 12 noon - 4pm
Friday 12 noon - 4pm

2nd Saturday of every month 12 noon - 3pm

ALL OUR SERVICES ARE FREE AND CONFIDENTIAL

Available free to all men who have sex with men regardless of age, sexuality, race, religion, disability or antibody status.

TRADE

is a group of gay and bisexual volunteers who want to do something about the HIV epidemic.

If you are interested in getting involved,
why not give us a ring.



▽ T R A D E

We are particularly keen to recruit volunteers from Black communities who are currently under-represented in our organisation.

Summer Walks in June

Sunday 2: Sheffield Hiking Dykes, Buxton, meet Bishop's Lane (GR SK044728) 10.30am, for 10 mile walk.

Thursday 13: Transpennine GOC, 7.30pm, 5 mile walk, Hague Bar and Brookbottom. Details 0113 273 7040.

Saturday 15: , Derby to Matlock, 24 miles , meet 8.45pm Derby. Details 0113 273 7040.

Sunday 16: Nottingham Hiking Dykes, meet at Alstonefield car park at 10.30am for a 6-8 mile ramble.

Sunday 16: Sheffield Hiking Dykes, classic heights of Stanedge Edge and Hallam Moor, meet Totley (GR 307798) 10.30am, for 15 mile walk.

Saturday 22: Sheffield Hiking Dykes, a 25 mile (yes!!) walk from Baslow car park (GR 258722), 7.30am. Bring food, drink and clothing.

LEICESTERSHIRE AIDS SUPPORT SERVICES



CONCERNED ABOUT HIV/AIDS OR SEXUAL HEALTH?

We offer information and support about all aspects of HIV/AIDS, safer sex, HIV Testing, and general sexual health.

We also provide care and support, befriending, practical and financial help, and drop-in facilities for anyone in Leicestershire affected by HIV/AIDS.

Training around HIV/AIDS is also available for individuals, groups and organisations in Leicestershire.

(0116) 255 9995
IN CONFIDENCE

LASS is a Registered Charity. No. 1023914

▽ Briefly...

▽ **Second European Gathering** for Gay Men and Radical Faeries - 6th-15th July on the beautiful Island of Terschelling off the coast of northern Holland. A few places left. Tel: Eduard van Koolwijk, 00-31 - 30 692 0576.

▽ **Creative Arts Weekend**, for gay/bi men wanting to express their creativity through drama and creative writing. Residential weekend, home cooked food, 7th-9th June, Ponden Centre, Nr. Haworth, W. Yorkshire. Info: Stonewall Breaks, 0115 978 0124

▽ **26th Season Femocamp** for women in Denmark. Series of weekly camps beginning 15th June, last week of camp 10th-17th August. On the Europrideweek the main language is English, all other weeks Danish, with some translations. Europrideweek, 30th June-6th July (following Europride in Copenhagen). To register send name, address & phone number to Foreningen Femo, Kvinderhuset, Gothersgade, 37, 1123 Copenhagen K. Denmark. Tel: 0045 33-91-15-57.

HELPLINE CLOSES

Due to the current lack of interest from the lesbian community, the Sheffield Young Lesbian Group phone line has been temporarily suspended. Young women who require emotional & practical support can contact PO Box 487, Sheffield S1 1UD or the daytime office number 0114 270 0298.

MACEDON TRUST

Are you homeless or threatened with homelessness?

We offer low-level supported accommodation in safe and secure shared houses within the Nottingham city area.

If you need to know more please call us on (0115) 924 5722 between 9am - 5pm Monday to Friday.

CLUB MANAGER SPEAKS OUT

Gay men in Derbyshire have been told by Trent Region of the National Blood Service not to donate blood - even if they have always practised safe sex. But injecting drug users and men who have been involved with prostitute women can still donate blood. And they will not even be asked whether they have used a condom.



The advice states that men who have had sex with other men should never give blood, even if they have used a condom. But the list of those allowed to give blood includes, prostitute women, injecting drug users, women who have had sex with bisexual men and people who have had sex in parts of Africa where HIV and AIDS are common among heterosexuals. These groups are merely asked to stop donating blood for a

year after taking part in high risk activity.

A spokeswoman for the National Aids Helpline would not comment on the transfusion service's policy, but she said: "If a condom is used, and the condom doesn't burst, as far as we are concerned that is safe." A spokesperson for the Department of Health said: "These things are based on the best medical knowledge we have".

Dave Collins (pictured), manager of Freddie's Bar in Curzon Street, Derby said the rule was "stupid" and blatant discrimination. He added: "I think it is safer for a man to have sex with a man using a condom than to have sex with a prostitute without one".

"I could understand it if it was 10 years ago, but not now. The gay community are not ignorant about HIV whereas a lot of the heterosexual community are."

PRIDE COACHES

Coaches will run from all parts of Coventry & Warwickshire, organised by MESMEN, the local Gay & Bisexual Men's Health Project. Tickets are £11 (waged) & £8 (unwaged), on sale from 1 June. Coaches leave Coventry, Nuneaton, Rugby, Warwick & Stratford on Avon early and return late on Saturday 9th July. Tickets from MESMEN on 01203 224090 / 229292.



WOMENS coffee bar

every Wednesday 12pm-2pm
45 King Street
dental dams, lubricant and
safer sex information available.
0116 2547412

Liz Armstrong Person-Centred Counsellor For Women

(in advanced training)

Tel: 0116 - 270 - 3913

MAPS on Mondays

Drop in Centre

Westfield Folkhouse
Westfield Lane, Mansfield

HIV positive or caring for
someone who is?

Maybe you need some questions
answered or perhaps you
just need to talk.

Call in any monday
between 8.00 - 10.00pm.



MAPS HIV & AIDS Support Group

Caring for people
in the Mansfield & Ashfield area

Mansfield and Ashfield Positive Support
PO Box 3, Mansfield
Nottinghamshire, NG18 1QT.

Tel: 01623 651351

▽ Briefly...

▽ **'Jeffrey'**, a feel-good comedy about a young gay actor striving vainly for a celibate lifestyle. Sat. 8.30pm 1st June, Sun. 8pm, 2nd June, Metro, Derby.

▽ **'Stonewall'** showing at Broadway, Nottingham, up to 6th June. For details of times phone box office 0115 952 6611.

▽ **'Withnail & I'** Fri. 7th June, 11pm, Sat 8th Jun, 4pm. Warwick Arts Centre, Coventry Box office (01203) 524524.

▽ **Loughborough Women's Bar** continues to meet on 2nd and 4th Monday each month, except 4th Monday in June when they're having a trip out to celebrate mid-Summer. All women welcome. (01509) 235610.

▽ **'Extremities'** by William Mastrosimone, 'She was vulnerable and alone. The perfect victim...Or so he thought. (A woman under threat will stop at nothing to defend herself). Regional premiere, Derby Playhouse, until 22nd June, Box office (01332) 363275.

A TRIP TO TIRANA

English visitors to Albania are nothing new. Both Byron and Edward Lear were enthusiastic travellers. They admired the wild beauty of the countryside, the classical and Turkish architecture and the friendliness of the people although they did complain about bedbugs.



Today you would visit for much the same reasons. The country is at the stage of development when conditions have vastly improved since the horrors of the dictatorship of Enver Hoxha and before the culture of fastfood and western drug habits have taken over. There is a flourishing cafe culture in Tirana and discos now exist. The beaches, in the south, opposite Corfu are clean and uncrowded. The mosques and Orthodox

churches are now operational. The people are remarkably friendly and are zealous hosts, despite power and water cuts. Albanian meals are full - a mixture of Turkish and Greek dishes and the wine is always an interesting experience.

You will see attractive men walking hand in hand as well as kissing in public but don't be fooled. This is standard Muslim male friendship being expressed and has nothing to do with gay affections. Albanians are still locked in the closet and cruising is an unwise activity. But the friendship towards visitors is still expressed, without a sexual element and this attitude of old world courtesy makes any visit worthwhile. Of course, Byron and Lear had sexual habits that would shock their contemporaries and it is alleged that Enver Hoxha liked attractive men so perhaps modern gay visitors are not quite so unusual today.

Nick Tyldesley

outright! in Braille

For £6 (£5 without personal ads) including P & P. Phone for more details on 0115 978 0124

THE GAY & LESBIAN HUMANIST ASSOCIATION (GALHA)

An organisation for the non-religious promoting a rational Humanist approach to sexuality and gay/lesbian rights as human rights.

GALHA has national/international membership, arranges meetings, socials & weekly events, publishes a quarterly magazine free to members, and provides officiants for non-religious ceremonies.

Leaflet & membership form from: GALHA, 34 Spring Lane, Kenilworth, Warks, CV8 2HB.

mushroom

B.O.O.K.S.H.O.P

HOT off The Press!

'NOTHING BUT THE GIRL'

A Portfolio & Exploration
of Lesbian Erotic
Photography

Editors - Jill Posener
& Susie Bright

£16.99 paperback

ALSO

'PINK THERAPY'

Editors - Dominic Davies
& Charles Neal

£16.99 paperback

.....

NOW SELLING!

PRIDE COACH TICKETS

10 Heathcote St, Nottingham
NG1 3AA. 0115 958 2506

USE YOUR BUYING POWER

HIZIKI

Buying from countries and companies with a commitment to social justice - Hiziki has the widest range of wholefoods, fresh bread, take-away snacks, organic fruit & veg, vegetarian convenience foods, and organic wine & beer in Nottingham. We also stock many natural remedies, cruelty-free toiletries & environment friendly cleaning products.

5% discount for UB40s, OAPs & students on Wed/Thurs.

Hiziki is a workers' co-operative

15 GOOSEGATE, HOCKLEY
NOTTINGHAM

**FOR POSITIVE
CHANGE**

INFORMATION

around safer sex, HIV/AIDS and other sexually transmitted diseases

ADVICE & SUPPORT

on all sexual health issues, physical and emotional

TRAINING

around sexual health and sexuality, anti-homophobia etc.

LEAFLETS & POSTERS

and other resources

FREE CONDOMS

also water-based lubricants and dental dams

Available free and confidentially to everyone, regardless of age, sexuality, colour, race, religion, disability or HIV status.

CONTACT:

Richard Marriott
4 Rose Hill, Chesterfield
S40 1LW Tel: (01246) 559431



CASH is part of
Peak Health,
North Derbyshire
Health Authority's
Health Promotion
Programme.

POST CARD CAMPAIGN

Sainsbury Specials

A postcard campaign against the Sainsbury chain has been organised by *Everywoman* magazine.

For the past four years the Jerusalem Trust, a charitable foundation set up by the Sainsbury family, has been making donations to an extremist evangelical organisation, the True Freedom Trust which claims to 'heal' lesbians and gay men of their sexuality.

Since 1992 the True Freedom Trust has received £22,000 from the Jerusalem Trust, which in turn has shareholdings in J Sainsbury plc.

Everywoman has been organising a protest campaign against Sainsbury's, urging readers to boycott the supermarket, Homebase and Texas chain, and to send protest postcards to them for forwarding to the Sainsbury Managing Director. The text of the postcard might be on the lines of:

Dear David Sainsbury.

As a regular customer at Sainsbury's, I am writing to protest against the donations made to the True Freedom Trust by the Jerusalem Trust, a charity established by the Sainsbury family, that holds substantial shares in J Sainsbury plc. The TFT claims to be able to 'heal' lesbians and gay men of their sexuality, a position I find morally repellent on the grounds that is neither possible nor desirable to change a person's sexual orientation.

I am interested to know what position J Sainsbury plc takes on this matter. Please note that I shall not be shopping at Sainsbury's until such time as I receive a satisfactory reply.

Yours sincerely,

Name and address.

Send your completed postcard in an envelope to *Everywoman*, 9 St Alban's Place, London, N1 0NX.

Working for the Community



One of the frustrations that gay-friendly insurers have had in recent years has been the difficulty of providing health insurance cover for 'critical illness' (cancer, strokes, heart attacks etc). We spoke to Phil Carvosso (pictured) of Portland Insurance about efforts to find a way around this problem.

"The reason why this type of cover has been difficult to obtain for gay and bisexual men has been that insurers have been concerned that,

despite standard HIV AND AIDS exclusions in policies, the cancerous nature of the HIV virus and its effects on the immune system could have resulted in many 'critical illness claims' avoiding detection and not being recognised as AIDS related conditions.

My own personal feelings regarding 'critical illness cover' has always been that it is a policy tailor-made to meet the requirements of the gay lifestyle. We have a tendency, I believe, to burn the candle at both ends and perhaps over indulge in life's pleasures more so than our heterosexual counterparts. This can leave us more exposed to the illnesses and conditions covered by these policies. Fortunately we have now obtained a competitive quote for 'critical illness cover' with no discrimination against gay and bisexual men although, as with all life offices, each application will be dealt with on an individual basis and underwritten accordingly."

Another area in which discrimination against same sex couples has operated is motor insurance where insurers have refused to accept them as 'partner and spouse'. Phil is now working on that one. If progress is made, we'll let you know.

Forum Thrives

The LGB Forum in Nottingham continues to thrive, with twelve groups represented at their recent meeting. The May meeting heard news about the state of the local club and pub scene, a Unison weekend away in June, the Community Safety Working Party survey into homophobic crime, discussions with County Council Education officers, and arrangements for 'Pride'.

Next meeting Tues 13th Aug 7.30pm, Queens Walk Community Centre.

Coming Of Age

One of the longest established telephone helplines in the UK came of age in 1995. Nottingham Lesbian and Gay Switchboard celebrated twenty one years of service to the community with several new achievements. This was the year when the Switchboard at last got a room of its own at the Council for Voluntary Service and raised over £2,000 from various sources. Training events were organised for new and existing volunteers and a handbook for operators was published. The Annual Report reveals that 2,167 calls were received during the year and over 215 hours spent on the phone.

For details of telephone numbers and operating times of all regional switchboards, see our Helplines guide on page 10.

FREE AND CONFIDENTIAL

HIV TESTING



The Health Shop
Broad Street,
Nottingham
0115 947 5414

ALSO FREE CONDOMS,
LUBE AND
HEP B VACCINATION

anvil press

print & design

- ★ Leaflets/Flyers
- ★ Brochures
- ★ Newsletters
- ★ Business Stationery
- ★ Posters
- ★ Booklets
- ★ Stickers
- ★ Carbonless
- ★ Envelopes
- ★ Full Colour

119 Abbey Street, Derby
Tel: 01332 298213

Anvil Press is a Workers Co-operative

Welcome abroad

the complete gay travel centre

All destination available

Gay Holidays
City Breaks
Worldwide Flights
Accommodation
Car Hire/Fly Drive
Channel Crossing
Theatres/concerts

Lowest Price Guarantee!

0116 233 6655

Mon Fri 8.00 - 8.00 • Sat Sun 9.00 - 6.00

121 Kirby Road, Leicester LE3 6BE
IATA . TGTG . T0256

MUSIC

QUEERCORE UPROAR!

San Franciscan neo-punk trio **Pansy Division** hit the UK during June as part of their European Tour. Their fourth album 'Wish I'd Taken Pictures' is a blistering fourteen track racer and follows the sensible punk rule of short sharp shocks with the longest track clocking in at a mammoth four minutes. The set kicks off with 'Horny In The Morning', an under the sheets dick grabber, in an energetic shockwave of Ramones buzz-saw guitar and catchy hard hitting hooks. The dot-to-dot paint by numbers punk style is not the only string to their bow, as exemplified on 'The Summer You Let Your Hair Grow Out' which sparkles like a shimmering flashback to the late sixties with Byrdsesque harmonies and acoustic angles, whilst during 'The Ache' a mournful cello slouches in to perfectly conclude the tale of a stagnant relationship.

Pansy Division balance the spiky edge of pop sensibility with equally sussed witty observations of fast life in the gay



lane as on 'Vanilla', a tale of unadventurous sex and the top class 'Dick of Death', which we urgently need as a single.... imagine the deep joy on hearing a Radio 1 DJ announcing the title and the group on the chart rundown whilst 'Expiration Date' is a faceslapping heavy snarl of fuzzed out megaphone madness with bastardised gnarly Feargal Sharkey vocals.

It's a shame this didn't happen twenty years ago

when it would have been yet another shocking facet to the punk rock diamond, totally unacceptable and even more 'Up yours!'. But that's just me being a sad old git.

Pansy Division play at the Narrowboat, Canal Street, Nottingham on Friday 21 June, supported by Bradford's Kitsch. The fun starts at 8.30 pm. Do yourself a favour and go.

Simon Smalley

ARCHIVES

All seventy four editions of *outright!* are now in the Department of Manuscripts and Special Collections at Nottingham University for the benefit of future generations.

LISTEN UP!

LISTEN Rotherham is a recently formed Health & Support Group for gays & lesbians in the borough. It aims to forge links between local and national groups and also between statutory and voluntary organisations and hopes to broaden public acceptance of the area's gay community. The organisation hopes to promote health awareness with the support of Rotherham District Health Authority. For details of free membership or how to become a 'Friend Of LISTEN', write to PO Box 179, Rotherham, S.Yorkshire S60 5YN.

WHERE ARE YOU?!

Does anyone know the whereabouts of Mansfield Youth Group? Are they still in existence? Write to Outright!, PO Box 4, West PDO, Nottingham NG7 2DJ.

PANSY DIVISION

**LIVE & DIRECT FROM
SAN FRANCISCO!**

**DEBUT U.K. TOUR
FRIDAY 21ST JUNE**

**THE NARROWBOAT
CANAL STREET, NOTTINGHAM**

8.30 PM

**NEW ALBUM 'WISH I'D TAKEN PICTURES'
OUT NOW ON LOOKOUT RECORDS**

METRO CINEMA

Green Lane, Derby: box office (01332) 340 170

MADAGASCAR SKIN
Dir: Chris Newby/UK/1995/93 mins.

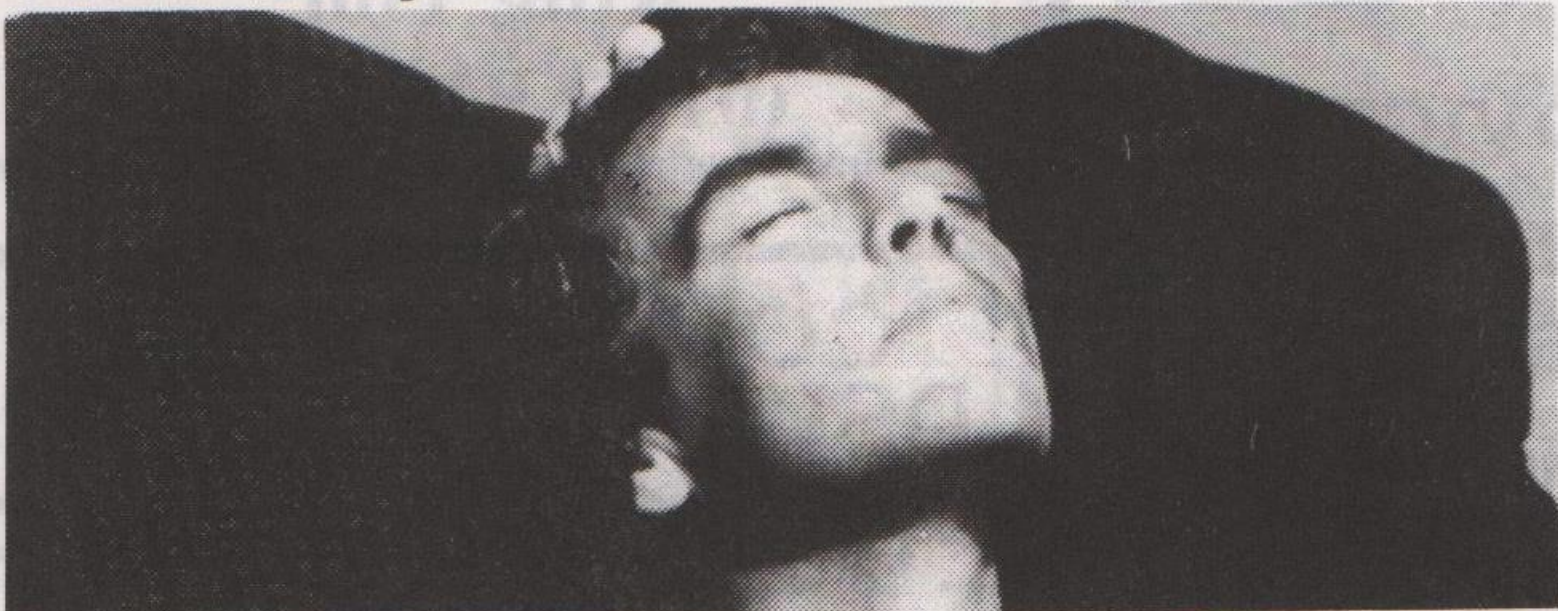

A little gem of a movie with winning performances from John Hannah and Bernard Hill. They play a pair of outsiders - respectively, a shy gay man and a bruiser with a dodgy past - who meet by chance on a remote stretch of coast, and set up an unlikely home together in a derelict cottage.

Wed 12 June, 6.15pm & Thu 13 June, 8.45pm

Positively Thriving!

Derby's Body Positive Group have recently moved house. Literally. After three years in a featureless city centre suite of offices complete with lousy landlord they've struck it lucky. "We'd no wish to renew our lease so we just walked the streets, saw this one, and took it from there", says Wayne Linsky, their Volunteer Fundraiser. The contrast between their previous and present premises couldn't be greater. "Our present landlord is fab, they can't do enough to help us here", Wayne he adds.

Funded by Southern Derbyshire Health Authority, the Centre lies in a residential Derby back street. The ground floor has a comfortable lounge, kitchen and bathroom, all wheelchair accessible, which lead via open plan stairs to the offices on the first floor which also includes a treatment room. The place feels cosy and pleasantly informal, with users dropping in during the day.

"We want to encourage an 'open house' approach. When we're here we're open!", And people take them at their word often travelling from as far afield as Mansfield and Nottingham to attend with regular socials, meals around the hearth and weekends away.



They make it a rule never to presume anyone's HIV status. "We have both HIV+ and HIV- people in our team, but when it comes to voting only those who are Positive can vote", said Peter Noble Deputy Chair of the Group.

But three months on, the street still can't quite figure them out. "They can't be a charity! they've all got posh cars! We don't know what's going off", they're overheard to say. But while the neighbours speculate who their new arrivals are, there's much work to be done with the Derby Walk for Life only a week away, and everyone working flat out to make it a success.

New developments include an HIV+ Positive Women's night starting in July providing the space for the women to self-organise and although only six months in their new home, plans are already under way to expand into adjoining property which includes much-needed conference facilities and a conservatory.

Work tends to get allocated around people's skills and interests. "If you enjoy the work, it can keep you going when things get tough", says Peter. But right now Wayne has thoughts on other things. He's off to Spain next week for a break. "We work hard and play hard but we have a lot of laughs too". I believe him.

The Centre is open Mon-Fri 2-5pm and Tuesday, 10-5pm. The Positive Women's Group begins on July 11th. Phone or write 01332 292129 or write to Derbyshire Body Positive, PO Box 124, Derby DE1 9NZ.

LESBIAN HIDEAWAY



B & B, secluded
country cottage near Brighton nestling
below South Downs, overlooking
woodland. Log fires, pool, relaxing
weekends or longer breaks.

Phone for brochure (01273) 476032

QUALIFIED PSYCHODYNAMIC COUNSELLOR
LONG OR SHORT-TERM WORK AVAILABLE



PHONE: BOSTON (01205) 366481

DERBY AIDSLINE

Worried/confused about
HIV/AIDS?

For confidential advice
and information, phone
FREE on Derby Aidsline

0800 - 622738

Mon & Thur 7 - 9pm

Thurs 2 - 4pm

CAMPIONS SOLICITORS

ACCIDENT?

FREE LEGAL ADVICE

NO WIN - NO FEE

45 - 47 MANSFIELD RD

NOTTINGHAM NG1 3FH

TEL: (0115) 947 6373

FREE CAR PARKING

NEAR VICTORIA CENTRE

Holistic Massage
by ITEC qualified Masseur
Secure, Comfortable,
Relaxing,
For more details:
Ring Tim
(0115) 948 0975

COUNSELLING & PSYCHOTHERAPY EVE PARSONS

Psychotherapist in
advanced Gestalt training
The Healing Arts Centre,
Hockley, Nottingham
Tel: (0115) 958 0734

OUT AND ABOUT

Meet Jens (pronounced Yentz!). The GAI Project's new Outreach Worker who is also based half time at the Health Shop in Broad Street. He is taking Safer sex work out onto the streets and cruising areas of Nottingham providing information, support and free condoms to all men who have sex with men. The project is keen to provide information around sexuality, HIV testing and encouraging take up of the vaccine against Hep B.

"Part of my job is working with established groups and encouraging and supporting new groups as they spring up. So for example a group or a number of individuals might identify a workshop or training requirements on say sexuality, coming out or safer sex. I could then go off and set this up." (The recent 'Rough Sex' Seminar was one such initiative that was quickly filled - there is likely to be another one soon, Jens assures me).

But Jens is no stranger to Nottingham, having lived and worked here for a number of years before returning to Wolverhampton to work in Health Promotions with young people around HIV and AIDS.

He knows from personal experience that coming out or becoming gay identified can be painful for many including himself. "I had no positive role models as a teenager with whom I could identify with. And it wasn't just about being straight-acting or camp; we now see gay men on a whole range of different levels. All I had was John Inman!



Fortunately for Jens when he moved here in 1991 he made contact with the Nottingham Bisexual Group. "They were a very supportive group who helped me to come to terms with several things such as my first same sex experience at 16, which turned out to be very abusive, and in reinforcing my dislike of labels and rules. Returning to Wolverhampton was like coming out all over again. Some tears but overall one hell of a party!"

Now things seemed to have turned full circle and he's back in town. "This time I'm here wanting to put something back". You can reach Jens either by calling into the Health Shop on Tuesday/Thursday or phoning the GAI Project on their new direct line (0115) 9476868.

Established 1850

GINNS & GUTTERIDGE

FUNERAL DIRECTORS & MONUMENTAL MASONS

- ◆ Rolls Royce Phantom Fleet.
- ◆ Horse Drawn Funerals.
- ◆ Pre Arranged Funerals.
- ◆ 24 hr. Compassionate Service.



For further Help & Advice contact:

Chris Sarson M.B.I.F.D.

St. Nicholas House, 51 Vaughan Way,
Leicester, LE1 4NR Tel: 0116 251 6117

75 Ashby Road, Loughborough. Tel: 01509 238912



When only the best will do...



**INTERNATIONAL CHAT
SPEAK TO GAY GUYS
AROUND THE WORLD
00592-574 651**

**STORIES THAT WILL
BLOW YOUR MIND
00592-240 828**



PROUDLY GAY OWNED & RUN

CALLS COST 84P PER MIN OFF PEAK/ £1.04 PEAK
CALLS TERMINATE IN GUYANA PW PO BOX 7367 MELB 3004 AUS

BROADWAY BENEFIT FOR OUT HOUSE

'Stonewall' the acclaimed movie charting the birth of Gay Liberation in the late 60's, plays Nottingham's Broadway during the first week of June. When the New York Drag Queens started fighting back against police brutality first with dimes then lobbing beer bottles. Directed by Nigel Finch, whose untimely death occurred towards completion of the film. A benefit showing of 'Stonewall' for Nottingham's Out House Project takes place on Tuesday, 4th June at 8.15pm.

At a recent meeting of the Out House Project it was agreed to continue discussions on the building next to the Admiral Duncan, in Lower Parliament Street.

Clive and Staff welcome you to
The King's Head

Gunby, NEAR SPILSBY

7 miles from Skegness

Disco every Friday, 8 'til late

Bar snacks & main meals available

26 main courses in Restaurant

**Private functions or meetings,
no room charge**

01754 890638

classifieds

HOW TO REPLY. Seal each reply in a separate envelope. Write the number of the Box you are replying to in the top right hand corner of each envelope. Place them in a larger envelope. Enclose two loose first class stamps for each reply: replies without stamps are not forwarded. Address the outer envelope to Outright, stamp and post to: PO Box 4, West PDO, Nottingham NG7 2DJ.

men's personal

NOTTS: Asian 34 out of place on the scene seeks white guy 22-36 for 121. Enjoys travel, sports, cinema, theatre, snogging. ALAWP. Box 375

LEICS/E.Mids: 29, 5'7" slim, shy apparently g'looking enjoys computers, sci-fi, occ clubbing wltm caring sincere guy 26-35 for f'ship, poss 121. Box 376

NOTT'M: 29, 6', slim, g'looking VG-SOH n/sc wltm sim guys for good times, f'ship, poss 121. ALA. PIP. Box 377

ORIENTAL friend(s) 18-45 sought by tall slim c/shv graduate 40. Active, n/smk, fun, f'ship, can accom (Nott'm) or travel. ALA. Box 378

LEICS/Notts border: Passive male 48, smoker, s/ac, n/sc, tall, slim, c/shv seeks younger partner 25+ for f'ship & mutual fulfillment. Box 379

WHY be alone. Guy 42 med build, att, versatile seeks 35-50 to share life. Home pets in loyal rel. ALAWP. Box 380

LEICESTER:

Guy 50, s/ac, horny, 6', med build, passive/active seeks younger guy 18-30 for f'ship, fun, sex, poss longterm 121 relationship
Box 381

LINCS/anywhere: 30 y/o g'looking fit, active sporty guy seeks sim for longterm 121. Photo app. Box 382

SHEFFIELD: Nice looking slim guy, dark hair, blue eyes VGSOH, good pers, caring, young looking 30 seeks s/ac 21-35 for good times, poss rel. Box 383

LEICS: Guy, g'looking 40's seeks others into body shaving/indoor naturism. ALA. Box 384

DERBY: Understanding friendly school-master type 54 seeks boyish type special friends 18-28. Enjoys relaxed favourable recreation/desirable excitement. Wonderful opp for shy tentative beginners. Box 385

S.YORKS: Slim 38 passive seeks older active guys any colour for n/strings fun. Phone, photo, frank letter gets instant reply but ALA. Box 386

ECO warrior Pagan guy 29 n/sc Bohemian likes good stimulating conversation with a bottle of Merlot seeks sim non pretentious guy 18-30. Gen only!!! Box 387

PENPALS 18-30 wanted from anywhere by gay male 32. Music, var int. Photo/phone gets mine. ALA. Box 388

LEICS/anywhere: Guy 38, imaginative seeks active guys for hot raunchy fun. Voyeurs welcome. ALA. Photo gets mine. Box 389

NOTTS guy 25 seeks guy 18-35 c/shv to ride pillion on the back of your bike. Have own gear. F'ship only. Box 390

GUY told looks like Coronation Street's Andy McDonald seeks hairy guy for old fashioned romance & f'ship, hopefully rel. By 'eck chuck get writing. Box 391

GAY male 44 from Notts area. I am med build 6'. Seek a gay male from Notts area 18-49 for poss 121. My music 60's/70's. Railway mags. Videos of 007 films. Transport videos. Box 392

COLOUR code? Passive guy 40 into mustard, dark blue, dark/light pink seeks guys who know how to treat me? Travel/accom anywhere. ALA. Box 393

RETIRED male 60's seeks younger (18+) friend. Quite uninhibited with specialised interests. N/smk pref. Can accom. Box 394

LEICS/Northants: Gay male 31 seeks n/sc n/smk 20-40 for fun, f'ship, hopefully rel. Can accom/travel. Box 395

ME 30 y/o, long hair, 5'8", pierced likes

cooking, sci fi, computers, photography. You 20-40, stocky, s/ac, GSOH, masterful when req. v/w/e optional. Travel/accom. Northants. Box 396

NOTT'M: Black s/ac disabled gay male 30 seeks white w/e lads 18+ into videos etc for f'ship & fun. ALA. Box 397

DERBYS: 40, 5'11", short dark hair, c/shv wltm g'looking 18-30, pref bikers in leathers/tight denims not essential, for fun, poss 121. Box 398

GAY guy 28 v. loving seeks affectionate 35-50 to settle down with. 121. ALAWP. Can accom. Notts. Box 399

LET'S recycle! Bearded pig seeks brown & yellow fun with burly men 30+. Serious. ALAWP(ret). Box 400

NOTTS/E.Mids: G'looking mid 30's seeks fit s/ac athletic men 30-50 for exploration & mutual n/str fun. Box 401

GAY guy, cropped hair, moustache seeks sim or bearded for fun, poss 121. Can travel. Northants. Box 402

LEICS: Man 40's seeks friends/pen-friends 18-35 interests swimming, walking, travel. Honest & reliable. All races welcome. ALAWP(ret). Box 403

N.NOTS guy 30, med build, c.shv, passive seeks nude fun & frolics with singles/couples. Photo (ret) app. Box 404

RETIRED gay couple seek sim or single for home visits etc. Var int. ALA. Any age. Box 405

NOTT'M couple 33/35 average looks, GSOH, slim seek guys 18-40 singles/couples for fun & f'ship. ALAWP(ret). Tetley bitter & tea drinkers pref. Box 406

HI THERE GUYS! 26 HIV+ student into having good times, average looks likes nights out VGSOH likes to meet friends: poss 121. ALAWP. Box 407

LEICS/E.Mids: Pair of bi guys 50/30 seeks adventurous third for n/str fun. Age/colour unimp. Can accom. Photo app. Box 408

LINCS/anywhere: Strict master/uncle 50 wltm submissive slave/nephew into CP/disc. Any age 18+ My place or yours. ALA. Photo app. Box 409

NOTTS: 25, 6', blue eyes, n/sc, s/ac, GSOH discreet seeks sim soulmates 25-40 for good times, maybe romance. Box 410

MATURE gay guy seeks active male for plenty of fun & games & f'ship. Trustworthy. Must be broadminded & like living. RPWP(ret) Any nationality. Box 411

LEICS: Prof, new to area 28, sultry looks into love, cuddles & passion. Are you the one I'm looking for? Box 412

NOTT'M: Guy med build, smooth s/ac seeks guys 18-28, 5'2"-5'6", smooth/hairy, small build for massage. Var int. ALAW-shirtlessP(ret)+phone. Box 413

TWO Nott'm guys seek Paul Gross (Due South) lookalike for hot Mountie style fun. Bring own uniform. Wild time guar. ALAWP. Box 414

YOUNG outlook c/shv slim 50's, n/sm, s/sc discreet likes travel, photography, music, countryside GSOH wltm any nationality 21-40. F'ship, maybe 121. Photo app. Box 415

NOTT'M guy into yellow in trousers, jeans, shorts, boxers wltm sim 18-40. Box 416

LEICS guy, late 40's sincere, n/sc wants Asian/oriental guy for fun & f'ship. Own house. ALA. Let's get talking. Overseas students welcome. Box 417

ASIAN 36, E.Mids, caring, loving, horny, GSOH wltm gay men 30-40 for f'ship, poss 121. Can travel. Photo app. Box 418

PASSIVE guy 30's, hairy seeks v/w/e men any age for safe fun times. Can travel/accom. ALA. Box 419

NORTHANTS/Milton Keynes: Lonely gay guy 50 seeks friends & someone special for that deep loving rel. I'm slim & camp

and like butch active men. ALA. Box 420

NOTTS: 6', athletically built 25 seeks buddies for fun, frolics & general good times. Must be honest, good humoured, well mannered & rampant! Box 421

INCURABLE romantic understanding but dominant 48, versatile, var int incl scene prefers passive guys, no tashes or smokers please. max age 50. ALA. Box 422

NOTT'M/Derby: 43, injured back req's strong young (18+) guy for occ w/end work to help with garden etc. Small remuneration. Letter, photo, gen reps. Box 423

NOTTS guy 28, friendly, open minded seeks non camp friends for fun. Must be discreet. Box 424

S.YORKS/Barnesley area: Early 30's, gen wltm guy for n/str hot horny fun. Eager to please. Black/Oriental. Discretion assured. Box 425

NOTTS/Derbys/Lincs: 45, s/ac, s/lk safe, clean, w/e, good butt, reliable, sensible, discreet seeks sim for daytime or evening fun. Give or take. Box 426

YOU 20-40, seeking safe, sane, no role play CP from v. exp 50's guy. Box 427

NOTT'M: 35 male enjoys books, pubs, tennis, music wltm someone who will be my diversion from the rigours of late 20th century life. Box 428

S.DERBY: Passive 40 y/o hairy guy, nice boody seeks horny active guys med build w/e white/coloured for safe day/night time fun. My place. ALA. Box 429

COUPLE (30) music video enthusiasts seek sim guys/couples for fun nights in/out. Short haired, furry chested guys esp welcome. Nott'm/anywhere. Box 430

GAY guy 25 seeks prospective training partner to help motivate me into getting fit via weight training. You possibly 18-30. Nott'm area. Box 431

NOTTS/Lincs/anywhere: Gay dad 30 is seeking friends, penpals, fun & f'ship offered & who knows?! Write now for further details to Box 432

LEICS: Asian, muscular, 30, 5'8" seeks white guy 18-35 for evenings together. Poss 121 with Mr. Right. Smooth guys esp welcome. Photo app. Box 433

G'LOOKING 24 y/o Leics/Loughbro' guy seeks sim non camp fit 18-28 for nights in/out, f'ship & poss 121. box 434

NOVICE wanting to enjoy watersports. If you're likeminded, get in touch. Frank letter & photo ensures reply. Box 435

SHEFFIELD gay guy, tall, slim, brown hair, blue eyes, gen wltm w/e hairy active guy 18-30's for hopeful lasting 121. ALAWP. Box 436

NOTT'M male, blond 26 seeks sim s/ac for good times. I enjoy eating out, swimming, cinema etc. Photo app. Box 437

LEICS: Guy 31 seriously seeks Derby guy for romantic loving rel. I', boyish looking, 5'5", smooth, green eyes. Be 35+. Homeloving, caring. Box 438

DO you collect gay magazines? I have a collection of UK & USA mags to give away. Must collect as cannot deliver. Nott'm. Box 439

DERBY: 36, passive, slim, great butt available to all!!! Seeks horny active guys for long hard rides. Also into tight briefs! Frank letters ALAWP. Box 440

CALLING Captain Haddock! Laid back 36y/o with good physique seeks men with bushy beards for occ but passionate n/str fun. Nott'm. ALAWP. Box 441

MAN seeks man. S/ac, s/lk, n/sc active muscular with hairy body. Box 442

NOTT'M/Leics: 2 Guys who like playing tennis, watching the straight guys at play wltm others for games on court, social drinking. Other interests. Box 443

HANDSOME 34, fit, sexy seeks guy with good physique for f'ship, fun naturism. Can travel. ALA+phone no. please. Box 444

LEICS: 36, down to Earth likes pubs, clubs seeks sim for a good friend, maybe more. Decent chap seeking decent friends out there. ALA. Box 445

NOTTINGHAM:

Couple both 35, slim, fit, attractive seek similar for occasional nights in - your place or ours?

Box 446

HELPLINES

CHESTERFIELD AREA
LESBIAN LINE, Tue 7.30-9.30pm.
01246-559431.

CHESTERFIELD HAND, Thurs
1-3pm, Sun 7-9pm. 01246-550550

COVENTRY FRIEND, Mon,
Wed, Fri, 7.30-9.30pm 01203-714199

COVENTRY LESBIAN LINE
Wed, 7.30-9.30pm. 01203-717166

COVENTRY MESMEN 01203
224090.

DERBY BODY POSITIVE, Tue
10.30am-1.30pm, Thur 11.30am-4pm,
01332-292129.

DERBY FRIEND, Wed, 7-9.45
pm. 01332-349333.

DERBY LESBIAN LINE, Wed,
7-9pm. 01332-41411.

DERBY AIDSLINE, Mon &
Thur, 7-9pm, & Thur, 2-4pm. 0800
622738.

GRIMSBY/ SCUNTHORPE
AIDSLINE, 01724 276660

GRIMSBY & DISTRICT GAY
HELPLINE Tue & Thur, 7-9pm.
01472-251818.

LEICESTER LESBIAN/
GAYLINE, Mon-Fri, 7.30-10.30pm.
0116-255-0667.

LEICESTERSHIRE AIDS
SUPPORT SERVICES, Mon-Fri,
9.30am-5pm. 0116-255-9995.

LESBIAN & GAY CHRISTIAN
HELPLINE Wed & Sun 7-10pm,
0171-739-8134.

LINCOLNSHIRE AIDS
VOLUNTARY GROUP, Mon, Wed,
Fri, 9am-9pm, & Tues, Thur, 9am-
5.30pm. 01522-513999

LINCOLNSHIRE LESBIAN &
GAY SWITCHBOARD, Thur & Sun,
7-10pm. 01522-535553.

MANSFIELD SEXUAL
HEALTH & AIDS HELPLINE 01623
642814

MANSFIELD/ASHFIELD
POSITIVE SUPPORT, 01623-26254

NATIONAL BISEXUAL
PHONELINE Tue & Wed, 7.30-9.30
pm. 0181-569-7500

NORTH STAFFS LESBIAN &
GAY SWITCHBOARD, Mon, Wed,
Fri 8-10pm, Sun 1-3pm, 01782-266998

NORTHANTS GAYLINE, Tue
6.30-9.30pm, 01604-35975

NORTHANTS LESBIAN LINE,
Wed 7-9.30pm 01604-250887

NOTTINGHAM LESBIAN &
GAY SWITCHBOARD, Mon-Fri,
7-10pm. 0115-941-1454

NOTTINGHAM LESBIAN
LINE, Mon & Wed, 7-9pm. 0115-941-
0652

NOTTINGHAM FRIEND, Tue
7.30-9.30pm (women), Thur, 7-9.30
pm (les/gay/bi), 0115-947-4717

NOTTINGHAM UNIVERSITY
LESBIAN & GAYLINE, termtime
Mon, 8-10pm. 0115-951-4999, internal
4999

PETERBOROUGH FRIEND,
Tue & Thur, 7.30-9.30pm, 01733
61499. Answerphone other times.

SCUNTHORPE GAY MEN &
WOMEN, Wed & Fri, 7-9pm, 01724
271661

S YORKS CONNECTIONS,
Thurs 7-10pm & Sun 3-8pm, 0122
6730703

SHEFFIELD AIDS LINE, Mon-
Thur, 7-10pm, 0800-844334

SHEFFIELD GAYPHONE Mon-
Wed, 7.30-9.30pm, 0114-258-8199

WELLINGBORO' GAYLINE
Thur, 6.30-9.30pm, 01933-223591

mixed personal

BI guy, slim, good looks seeks understanding bi black lady to share fun & f'ship. Can accom. Don't be shy, get in touch. Discretion assured. Box 151

MONOGAMOUS lesbian couple in long-term rel 30+ seek gay/lesbian couples for social group situation. Day trips, cinema etc. Retford/Worksop/Gainsbro' areas. Box 152

DERBYS: Prof gay guy, 36, n/sc with arts/countryside interests available for live together mba with feminine lesbian. Willing to relocate. ALA Box 153

TAMLA Motown, disco, house, garage, Erasure, PSB's, Abba, Carpenters, socialism, liberalism, agnostic smoker suffers depression (best friend pre-op TS). I'm 32 gay male. Interested? Box 154

GAY female 19 seeks new gay male/female friends 19-25 for scene clubbing/pubbing & gen f'ship. Box 155

women's personal

SHEFFIELD: Gay woman 32 blonde femme nice body artist's model seeks female life artists anywhere. ALA with address. Box 520

SHY Indian gay female 22 student seeks gay/bi female for f'ship maybe more. ALA. Box 521

GAY female couple looking for other couples for nights out socialising. Enjoy clubbing, cinema, sports & eating out. Age unimportant. Box 522

I WANT fem 22-32 understanding, loving, sexual woman. You get 25 y/o sex mad moody but funloving woman who loves dancing & ? Box 523

FEMALE 27 attractive, loving, gen seeks sim for 121. Likes music, clubs, sport & travel. PIP. Gen replies. Lincs. Box 524

LEICS: Gen caring older lesbian, homeloving, young outlook seeks sim 40's/50's to share interests & happy times together. N/smk, romantic nature. Box 525

DOWN to Earth Notts lesbian 23 likes music & sports seeks f'ship, poss rel. Must be gen, funloving & a little bit crazy! Box 526

E.MIDS: Gay female 33 seeks friends/penpals 25+ M/F. Var int. Box 527

LEICS woman late 30's seeks friends for nights out & company in. Age unimp. ALA Box 528

FANCY a threesome? I want to PLAY with an adventurous lesbian couple. Box 529

LINCS: Female 19 seeks correspondence with femmes or tomboys! (Gay/bi) Bored? Frustrated? Or live where hormones don't roam? If 15-27 write now! Box 530

SINGLE gay female 52 likes animals & nights out wltm others. Large build. ALA. Derbys. Box 531

MISSING! Everything but the girl to share my mansion in the Bahamas, pool, Ferrari. OK, porkies! 40ish prof friendly but lonely seeks sim for company. Box 532

SINGLE gay female 50 wltm others in Chesterfield/Sheffield. Honest & reliable. ALA Box 533

TWINKLY eyed tart with integrity seeks sim joyful woman for warmth & adventure. Box 534

ATTRACTIVE female 18, 5'7", long dark hair, athletic body likes poetry, romance & anything that gets the adrenaline pumping wltm sim 18-26 for.....ALAWP. Box 535

accomodation

LEICS: Bright & sunny room available in shared house with owner. GCH, washer, phone. £185 pcm inc. Must have GSOH. Apply to 28 Barbary Lane. 0116 223 8952

NOTT'M, Mapperley: Room available in two bedroom flat to share with lesbian couple, male or female OK. Must be n/smk. £45 pw inc. 0115 953 5860

CHESTERFIELD

Male gay student 18-20 offered free accom in very clean flat with easygoing fit/active prof guy.
Andrew 01246 454962

NOTT'M, Sneinton: Flatshare offered, own room, share facilities with friendly male owner. Must be in full time employment. £35 pw exc phone. Mark 0115 912 6572

NOTT'M, Bilborough: Room to let in FF house offered to n/sc woman GCH shower, washer £40 pw. Lyn 0115 928 5053

NOTT'M, city centre: Flat has room for rent. £37 pw inc, exc phone. 0115 912 6898

SHEFFIELD, Hillsborough: Gay house-share, one room, furnished, single, students, working persons. Daily B&B. £10.00. Evening meal, all bills £38.00 pw. Bond £8.00 No DSS. 0114 285 5179

AMSTERDAM

Central: Comfortable fully equipped s/c split level apartment available for weekly/weekend lets. Sleeps 2/4
Eric 00 3120 623 0055

LOUGHBRO': Nice room avail for lesbian in interesting house. Could be summer let only. £140 pcm inc exc phone. 01509 217854

GAY person, male/female to share 2 bedroom detached house, Forest Town, Mansfield from end of June. £162 pcm + bills, dog lover pref. Sheila 01623 642827

messages

JONATHON: Please write to Justin again, I lost your address & would really like to meet up somewhere!!

TO DARREN of Lincoln: Thanks for the first & best year of my life. All my love 4 ever, Steven 8.3.1.

JULIE from Boston/Birmingham: I lost your address, otherwise would have replied. Best wishes, Liz from Lincoln.

JEWELLERY designer wanted! Nott'm couple on limited budget need 'wedding' bands made by combining their current rings (gold/silver). Offers/quotes/advice welcomed. Box 74/M4

for sale

Aerodynamic Swedish 'Thule' luggage pod suitable for most car roof racks. 1 year old, v.good cond. Cost £300.00 will accept £150.00 ono. 0115 978 0124

OUTPOST!

Have Outright! delivered by first class post in a plain, sealed envelope. Send £5 cheque/P.O. for 12 issues to Outright!, PO Box 4, West PDO, Nottingham NG7 2DJ.

For Sale

A 3 storey Victorian house with 3 bedrooms, 2 reception, bathroom, kitchen, cellar, overlooking Lenton Park, Nottingham, in quiet Conservation Area. Well maintained and decorated, attractive small front garden, fgch, good neighbours. Must be seen.
£74,900
0115 978 0124



The Plough Hotel

Cow Brow, Lupton, Cumbria LA6 1PJ
Tel: 015395-67227 Fax: 015395-67848

Gateway to the Lakes

14 en-suite bedrooms
Licensed Bar
Bar lunches, suppers
À la carte restaurant

2 minutes junction 36 on M6

BATHLEY GUEST HOUSE

EXCLUSIVELY GAY

Tea/coffee making facilities in all rooms. No restrictions.
Own key, plus FREE admission into Admiral Duncan.

101 Bathley Street,
Trent Bridge, Nottingham
0115 986 2463

Miss Joy welcomes all gay, lesbian & gay friendly people at

The Forresters Inn

183 Huntingdon Street
Nottingham

Meals, pool, darts.

Brenda welcomes you to

The Stag & Pheasant

Lower Parliament Street,
Nottingham Tel: 0115 950 6414

Free pool Tuesday nights/
Saturday lunches, Karaoke
Fridays or Saturdays (ring for dates)

GAY FRIENDLY

LEICESTER:

30+ Social group for Lesbians, Gays & Bisexuals welcomes new members for social events.

Ring Dennis : 0116 253 2645

COPY DATES

No. 75: 21 June

No. 76: 26 July

No. 77: 23 Aug

PUBLICATION DATES

28 June, 3 Aug, 31 Aug.

HOW TO PLACE AN AD. Complete the form below. Write clearly please, and punctuate! Keep ads short & sweet: **max 24 words.** We may refuse or amend ads. One free ad per issue, must arrive by **20 June.** Enhance your ad in display for £4. Commercial advertisers write or phone for rates.

cut here

CLASSIFIED ADS

Complete and return to Outright,
PO Box 4, West PDO, Nottingham, NG7 2DJ.

Please tick category: Mens Womens Mixed Accommm
Messages Display (enclose £4 cheque/PO)

Name.....

Address.....

Post code.....

cut here

**BARRIE
WARD
&
JULIAN
GRIFFITHS**

SOLICITORS

5, Clarendon Street,
Nottingham, NG1 5HS.
Telephone (0115) 941 2622
After hours (0115) 960 2324

'CELL BLOCK H: THE MUSICAL' CAST PARTY AT THE ADMIRAL DUNCAN



Star of the show, Lily Savage, made a brief appearance at the post-show rave up, organised by Michael Yeomans of the Royal Centre, pictured in the top right photo.

HOMELESS?

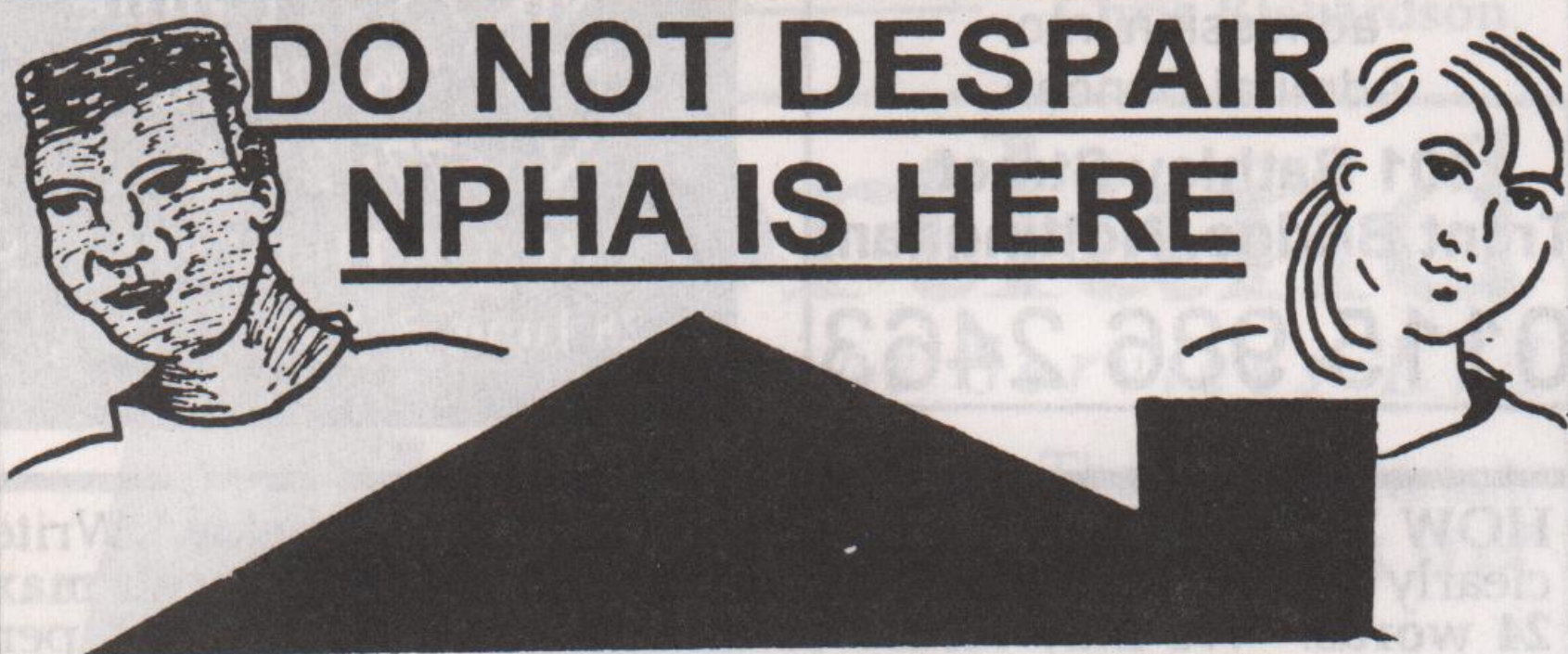

NOTTINGHAMSHIRE PEOPLE'S HOUSING ASSOCIATION provide housing for single people and childless couples who are homeless, threatened with homelessness or living in bad housing conditions. All persons applying must be aged 16 years upwards. People we house must have some support needs.

Vacancy for one gay man in a shared house

*Please note that we only provide self-contained flatlets for single women and couples.

If you would like further information and an application form please write or phone.

Opening Times

Mon, Tues, Weds, Fri : 9.30 - 12.30 & 2.00 - 5.00

Thur: 9.30 - 12.30

NOTTINGHAMSHIRE PEOPLE'S HOUSING ASSOCIATION

51 MANSFIELD ROAD

NOTTINGHAM NG1 3FH

TEL: 0115 911 0270

FAX: 0115 911 0271

Nottingham Community Radio Team MANAGER

Trent FM Careline

Based at NCVS,
33 Mansfield Rd Nottingham

37 hrs per week. Salary: £18,717

The Careline Team are looking for an experienced manager to produce and present daily community bulletins and social action campaigns on Trent FM.

Working as part of the **Community Radio Team** you will need experience of working with community organisations, particularly those facing disadvantage and discrimination. You should also have good people management skills, as you will have responsibilities for supervising both paid and unpaid staff. A commitment to implementing an active equal opportunities policy in all aspects of your work is essential.

Closing Date: Tues 18th June 9.30am

Interview Date: Mon 24th June

**For application pack contact Pat Sanders
0115 947 6714**

We regret that our premises are not wheelchair accessible