

SNEINTON HERMITAGE COMMUNITY CENTRE.

MONDAY

11am-3pm. Lunch Club for Over 60's.
7pm-9pm. Junior Youth Club (8-13yrs).

TUESDAY

10.30-12 noon. Mums and Toddlers.
12-2pm. Coffee Bar with pool, darts, etc.
2-4pm. Fun Bingo for all ages.
6.30pm. English as a Foreign Language class (Women only).

7.30pm. Keep Fit.
7.30pm. Old Time & Modern Sequence Dance.

WEDNESDAY

11am-2pm. Coffee Bar.
2-4pm. Whist Drive for all ages.
8.30-10pm. Karate.

THURSDAY

11am-2pm. Coffee Bar.
2-4pm. Afternoon Special for Unemployed (table tennis, badminton, pool, etc.).
7.15-9.30pm. Senior Youth Club (13-18yrs).

FRIDAY

11am-1.30pm. Coffee Bar.
1.30-3.30pm. Mums and Toddlers.
7-10pm. Karate.
7.30pm. Bingo or Whist (alternate weeks).

SATURDAY

10am. Karate.
Also available for private functions - parties, weddings, concerts etc.

TRACS.

Advice Centre.....13, Kentwood Road,
Tues. 6-7pm.....Thurs. 2-3.30pm.

NOVEMBER.

5th. TRACS meeting. 7.30pm.
11th. Play at Greenwood Senior School.
12th. 7.30pm.
13th. Main Hall.
19th. TRACS meeting. 7.30pm.
21st. Xmas Cracker Bazaar. St. Christophers Church Hall. 2pm.

Please send details of YOUR event to:
13, Kentwood Road or Tel: 57760.

Jigsaw Picture-Did you Guess?.

Victoria Leisure Centre.
Gedling Street, next to the
RAGGED SCHOOL: 1858.

CROSSWORD

no. 6

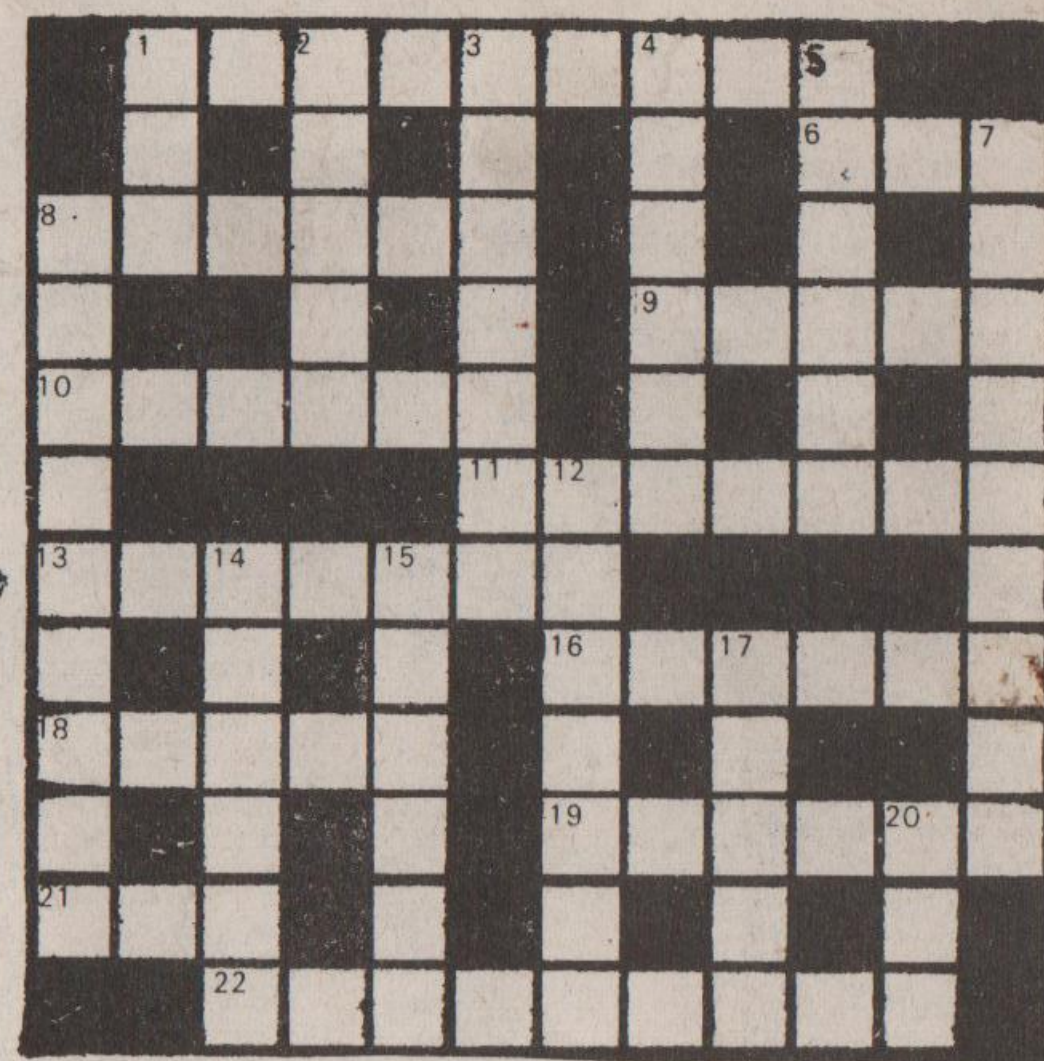

ACROSS

- 1. Useful (9)
- 6. Animal (3)
- 8. Flow (6)
- 9. Short (5)
- 10. Sell (6)
- 11. Unreliable (7)
- 13. Catch (7)
- 16. Eat greedily (6)
- 18. Relative (5)
- 19. News (6)
- 21. Sheep (3)
- 22. Permissive-ness (9)

DOWN

- 1. Mine (3)
- 2. Ring (5)
- 3. Glass (7)
- 4. Convexity (6)
- 5. Rope (6)
- 7. Capable (9)
- 8. Criticism (9)
- 12. Standard (7)
- 14. Parcel (6)
- 15. Helpful (6)
- 17. Stick (5)
- 20. Girl's name (3)

RALPH + DOREEN CHEETHAM

GENERAL GROCERS

HOME MADE BREAD AND CAKES
AT COMPETITIVE PRICES.

42, COLWICK ROAD

55673

HAIRDRESSING FOR MEN

BRIAN W. BUSH, 115 Colwick Rd.

Men from 65p Boys from 55p
O.A.P. (Mon. to Fri.) from 40p

ALSO MEN'S TOILETRIES AT CUT PRICES!



all building repairs

Mr. Graham Spencer
12, Holborn Ave.

- Roofing
- Tiles
- Slates
- Ridge Tiles
- Concreting
- Painting
- Aqua Sealing
- Stacks reduced
- Re-painting
- New windows
- Painting and Decorating

ALL WORK GUARANTEED - NO JOB TOO SMALL!
FREE ESTIMATES!

Phone 590868
We will beat any genuine written quote!

Sneinton Voice

士靈頓之聲

GEOS ZE SNEINTONU

॥ सनटन का आवाज ॥

LA VOCE DI SNEINTON

آواز سنیٹن



No: 6

DISTRIBUTED FREE TO 3000 HOUSEHOLDS



Sneinton — 1850

This print, of about 1850, unfortunately rather poor in its original state, but the position of Green's Mill on the right, and St. Stephens Church tower in the centre, enables one to locate the line of Sneinton Dale at that date. It can be seen as a faint line leading from the church toward the bottom right of the picture.

St. Mary's Church is to the left of the mill, and the Castle to the left of St. Mary's.

The line across the centre of the print shows the location of the present London Road and the arches which were then necessary because of the extensive flood area of the Trent.

Printed by Madonna Press.
Published by Sneinton Voice-13, Kentwood Rd-Sneinton.

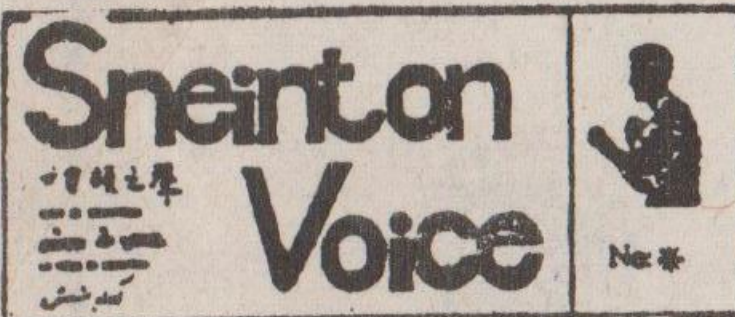

Finbury Avenue
Sneinton Dale

Dear Editor,

I live in an area of Sneinton Dale where pedestrian crossings are non-existent and where getting across the road can only be achieved by patiently awaiting that occasional miracle—a lull in traffic!

In addition there is the blind bend, where Dale St., and Sneinton Dale meet, and where only a clairvoyant would know how many of the drivers, disregarding all that their driving instructors had taught them, were racing towards the Dale. Such drivers have no consideration for others, specially for pedestrians, so that crossing the Dale, between Windmill Lane and Holborn Av., has become an art in this area, especially in the mornings and up to six o'clock. I have taught my daughter to observe the 'GREEN CROSS CODE', but on one occasion when I took her to the Library during the rush hour, I soon found that we had to ignore the rules of the Code if we were to get across the Dale. And it still took us ten minutes to get across!

As another pedestrian commented to me, "It's like crossing a race track!"

On our return journey I saw a group of Girl Guides - whose motto is 'Be prepared' - narrowly missed by a No. 3 bus for which they were quite unprepared. My daughter, still with the Green Cross Code in mind, said, "They should not have crossed then!" Although that was true, it seemed logical that that was the only way to cross at that point.

If we residents can make enough noise and get more crossings on the Dale we, and our children, may be able to grow up in relative safety.

But for 'Sneinton Voice' I'm sure I would not have expressed my own feelings so openly, so let's not sit back and think the problem will solve itself, but - "LET'S VOICE IT NOW!"

Sneinton - ELEMENTS ?

Sneinton Hollows, or Hermitage, seem to be names which are easily explained, but why Sneinton Elements ?

The explanation could be that there was an Element Hill in the vicinity of Devon St. and Windmill Lane; a few houses were erected on the site of the hill in the last century before the present houses were erected about 1905.

Perhaps the earlier inhabitants described themselves as living in 'one of the Element Hill houses', and later abbreviated that to 'one of the Elements'?.
J.R.

DAWSON'S BAKERY
149 SNEINTON DALE, NOTTM. Tel. 590360

For your fresh, crusty Bread & Rolls daily!
Also a new, High Quality Cooked Meats Counter!

— **SPECIAL OFFER!** —

BEST HAM 45p QTR. / CORNED BEEF 37p QTR.
SHOULDER HAM 30p QTR.)

D. H. UPHOLSTERY
31-33, MANVER'S STREET, NOTTINGHAM.
SHOP TEL. 50232
AFTER 6pm 877548 OR 583922

RE-UPHOLSTERY SERVICES

- 3 PIECE SUITES
- ANTIQUE FURNITURE
- CARAVANS
- DINING CHAIRS
- HEADBOARDS
- BENCH SEATING
- STOOLS ETC.

NO JOB TOO BIG OR TOO SMALL
OVER 500 PATTERNS TO CHOOSE FROM

FREE ESTIMATES
COMPETITIVE PRICES

Usually in Stock for Sale
THREE PIECE SUITES
FIRE SIDE CHAIRS
BED SETTEES
CORNER UNITS

— LOOK! —
MILUPA
Baby's first solid Food
DOWN IN PRICE: 74p only 56p
at
D.B. JONES, 113 SNEINTON ROAD

Problems

In order to qualify under the Homeless Persons Act you have to be homeless or threatened with homelessness. This entitles you to advice and assistance. However the council is not obliged to provide accommodation unless you are in a priority category, (normally a family with children, pregnant, sick, disabled, elderly or victim of fire or flood). If you are a 'priority' the council must see that you are provided with accommodation immediately you become homeless.

The council may decide that you have no connections with Nottingham, but if you are in a priority category they must still provide accommodation for you until another council takes responsibility. They may decide that you have deliberately caused your homelessness, in which case they only have to provide accommodation for a 'reasonable period' to allow you to find your own accommodation. Whatever the councils decision they must notify you in writing and if you are refused accommodation it may well be worth taking the advice of a solicitor.

You may be told that the Homeless Families Unit at Highwood House is full-dont be put off-if you qualify they must provide you with accommodation, bed & breakfast if necessary. Otherwise you will be housed temporarily in Highwood House for weeks or maybe months. You will normally get an old, unimproved property after Highwood House and you may have to move again within a couple of years—hopefully to a better council house or flat.
Next month—Help for battered women.

TRAFFIC - SIGNS OF PROGRESS!

Following recent articles in "Sneinton Voice" it is a pleasant change to report that progress seems to be being made on the negotiations with the County Council regarding our traffic problem.

On September 10th a deputation of TRACS members met Councillor Malcolm Lee (Chairperson of Environment for County) Councillor George Chambers (our county councillor), Councillor Bill Dinwoodie (one of our city councillors) and officers from the planning and transportation department to discuss proposals for more safe traffic management schemes in our community.

Councillor Dinwoodie suggested that our only real solution was the speeding up of the "loop" and "link" roads to allow traffic to by-pass Sneinton. Steve Broomhead of TRACS whilst in agreement with Councillor Dinwoodie argued that such a road building scheme would not occur in the foreseeable future so there was a need to consider more short-term solutions to a problem that is becoming worse week by week. Certain road closures were discussed along with plans for the narrowing of street entrances with environmental improvements.

However, in the end it was decided that you should decide as to how you would accept or not certain proposals. Councillor Lee suggested that a public consultation exercise should go on although that should not prevent any attempts to improve the area in the meantime. TRACS agreed to support this.

Although we may not have achieved anything in physical terms we are now certain that the people that matter are aware of our problems and have the will to solve them in co-operation with the wishes of the community.

Green X
Your traffic correspondent



Rosa's
169 Sneinton Dale
tel. 50123

.....

FRUIT, VEG, WET FISH,
FROZEN FOODS, FLOWERS,
WREATHS, BOUQUETS
Mon.-Sat. 8.30-6.00p.m
Sun. 9am - 1pm

DISABLED IN SNEINTON

Eleanor Beadsworth a Social Work Student at Trent Polytechnic reports on the findings of her survey on the disabled in Sneinton.....

During the last few weeks - I have visited numerous disabled people in the Sneinton area and talked with them about their special needs.

As individuals, their needs differ. Some feel that it would be a fruitful or enjoyable experience if they are able to visit the Hermitage for the purpose of entering into activities, or merely for a cup of tea and a chat.

Others feel that they would not enjoy it at all but would benefit far more from having someone visit them in their homes periodically, either for socialising or to perform simple tasks that would be helpful.

ADVERTISERS!

SNEINTON VOICE guarantees a distribution to 3000 households, is read over and over again and therefore more effective than a leaflet campaign. DON'T FORGET to prepare your SPECIAL PROMOTIONS advert for our Xmas issue!

It's New!

Quality Furniture that you can afford at
A&G BREDICE
 HOME FURNISHINGS

Credit Facilities!
 Free Delivery Immediately!

65/167 SNEINTON DALE
 NOTTINGHAM Tel. 50236

Open: Mo.-Sat. 8.30am-6.00pm
 Late Nights Tues./Fri.till 8pm

The remainder are self-sufficient and contented, although nearly everyone said that on occasions they feel lonely, or isolated, or both.

At least ten people, though, seem interested in forming some kind of association at the Hermitage.

Some could arrive under their own steam - but others would find this difficult and would need transport.

The general consensus of opinion seems to be that the idea of an association is a good one - even the people who would rather not participate hope that it gets off the ground.

Another problem that Eleanor identified while carrying out her survey was the number of people who mislaid their keys so she includes this reminder,

- .. Remember to keep your key with you at all times - Don't get locked out when you are shopping or visiting a neighbour..

Eleanor Beadsworth
 19th October 1981

C. Smith
 BUILDING CONTRACTOR
 EST. 1876

26 LADYSMITH STREET, NOTTINGHAM. NG2 4AU
 Telephone: Nottm. (0602) 54987

NO JOB TOO SMALL
 ALL WORK GUARANTEED

LOCAL PLUMBING & BUILDING
 PLASTERING - ROOF REPAIRS

FIRST CLASS TRADESMEN

For information on any building requirements council grant work, alterations, extensions etc

Please ring for FREE QUOTATION
 any time

For those not familiar with the old Nottingham expressions the following glossary may be of use:

Ayup!	Hello!
Ayer-	Have you-
Ayergorra	Have you got a
Ah!	Yes!
Ahm	I am
Ar	Our
Ah gennityer	I gave it to you
A gennit yo	I gave it to <u>you</u>
Burra	But I
Chatty	Soiled,dirty
Gerroff!	Go on,get off!
Gissa	Give us a
Giyer	Give you a
Gooin	Going
Goointer	Going to
Innit ?	Is'nt it ?
Jack it !	Stop it
Leary	Cheeky
Mardy	Spoilt
Mi	Me,or my
Mester	Mister
Nesh	Soft
Nigh on	Nearly
Seeyer!	Goodbye,Cheerio!
Tab,or lugs	Ears
Yo	You

Remember there is no H in correct Nottingham: a hot one' should be pronounced 'an 'ottun'.

WORD BUILDING

How many words of two,three, or four letters ,can you build from the following letters-NOTW (target 13 words)

DENO	12	"
NOWS	10	"
SNEINTON	26	"

(e.g. NOTW could be built into words like-NO,NOT,TO,TOWN,etc)

DRAWING COMPETITION

The winner in the drawing competition on 'Goose Fair' was: Farhana Bhatti of Sedgley Avenue-Age 10.

We have decided to choose a different judge at random from amongst our readers for every issue of the paper. Perhaps next month we will knock on your door!

This month the judge was Mrs. C.Morley of Rossington Road.

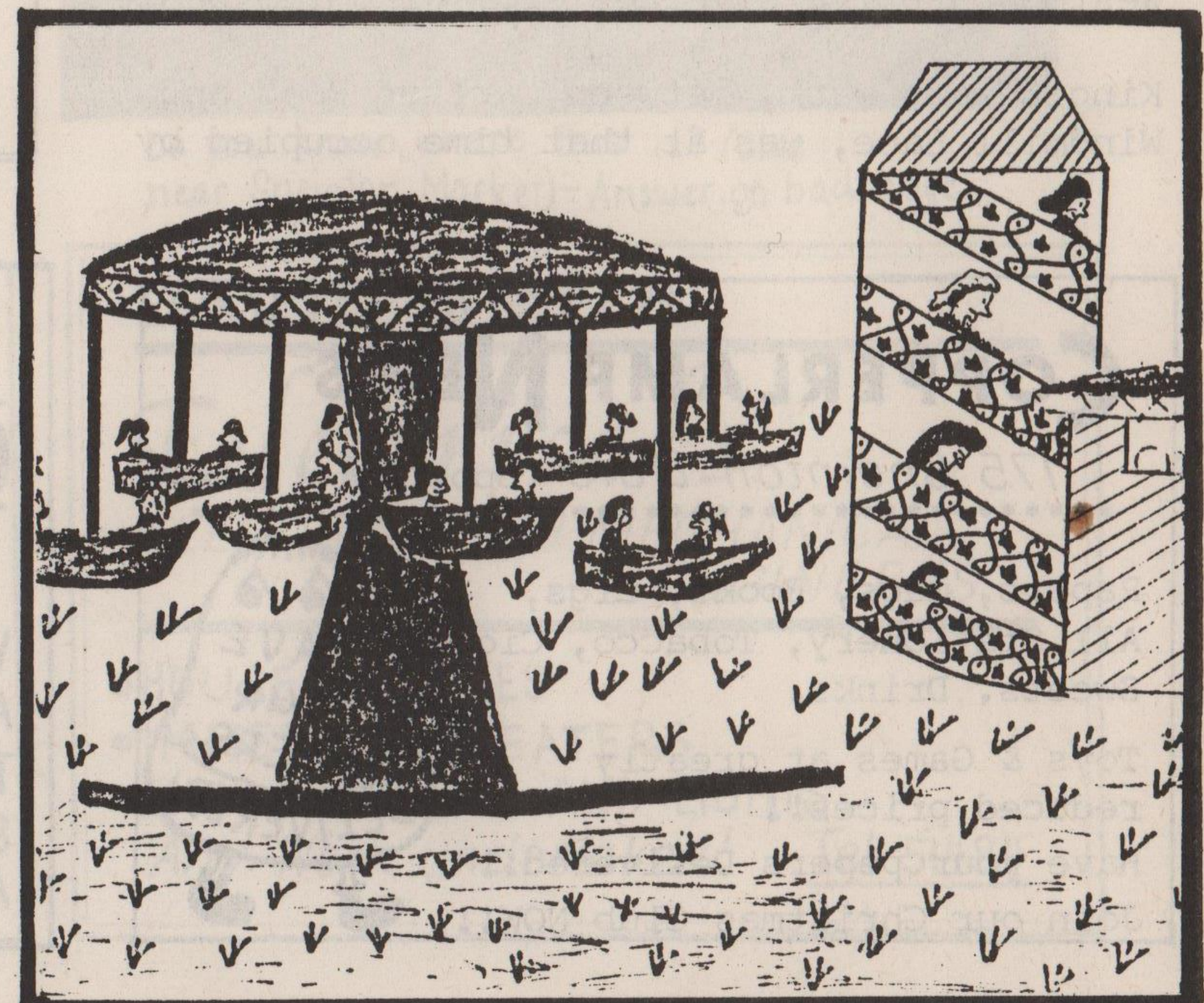

GREENWOOD JUNIOR SCHOOL

EXTRAVAGANZA!

Entrance 15p

DISCO RAFFLE
 GAMES WHITE ELEPHANT
 TOMBOLA REFRESHMENTS
 CAKE COMPETITION

NEW TOYS AND JUMPERS FOR SALE!

Wednesday 25th Nov. 6.30-8.30pm
 Tickets on sale at school

THE THWARTING OF BARON BOLLIGREW.
 A Comedy by Robert Bolt.

Greenwood Dale School. Main Hall.
 Wednesday.Thursday.Friday.
 November 11th to 13th. At 7-30pm.

Following the great success of ' The Dracula Spectacular ' in February,the School Drama Club will present this comedy by the well-known playwright on the dates shown above.

The Duke commissions Sir Oblong Fitz Oblong to pit his wits against the cruel Baron,his blundering squire Blackheart,the evil Beelzebub Moloch, Ph.D.,and a ferocious dragon. The very talented cast of thirty boys and girls have been rehearsing hard for several weeks to guarantee you a very entertaining evening.

Tickets: Adults-40p; Children-25p.
 Can be booked in advance from Mrs.C. Hobbs at Greenwood Dale School.Tel:55428

Floods were a common feature in this area, as older readers will know, until a progressive local administration carried out an extensive programme of prevention. Since its completion in the early 1950 period there has never been a major flooding of the low lying areas in the Nottingham districts. (The last, in 1947, was also one of the worst).

The artist appears to have drawn the panorama from a point in Colwick Wood behind Greenwood School where the reservoir now stands.

NOTTINGHAM.1844.

This 1844 map of Nottingham, much reduced in size to fit our format, shows how extensive Sneinton was at the time. The northern part was located well within the present St. Ann's estate.

Some of the interesting features are as follows: The area bounded by Carlton Road, Sneinton Road and Windmill Lane has retained most of the original road names and locations, in spite of the complete rebuilding of the area.

Windmill Lane was then Mill Hill Lane, and shows signs of a cutting, near the Church of England School, which indicates that the lane was very steeply inclined at that point in the past.

In addition to Green's Mill, two other mills are shown in Sneinton: one was located at the position now occupied by the Queen Adelaide, and the other at the place where Westhorpe Drive diverges from Windmill Lane.

King Edward Park, between Carlton Road and Windmill Lane, was at that time occupied by

Continued at top of page 7



a Lunatic Asylum up to a line which is now a path beside the tennis courts; from that line upwards to Windmill Lane there were a number of gardens.

Colwick Road, in 1844, was only a footpath between the position of the present Nottingham Transport Garages on Manvers Street and Sneinton Hermitage and thence to Colwick.

The original map, from which this print was made, is about fifteen inches square, and the details very much clearer.

Full size prints of this map are available from 13, Kentwood Road. Price 90P

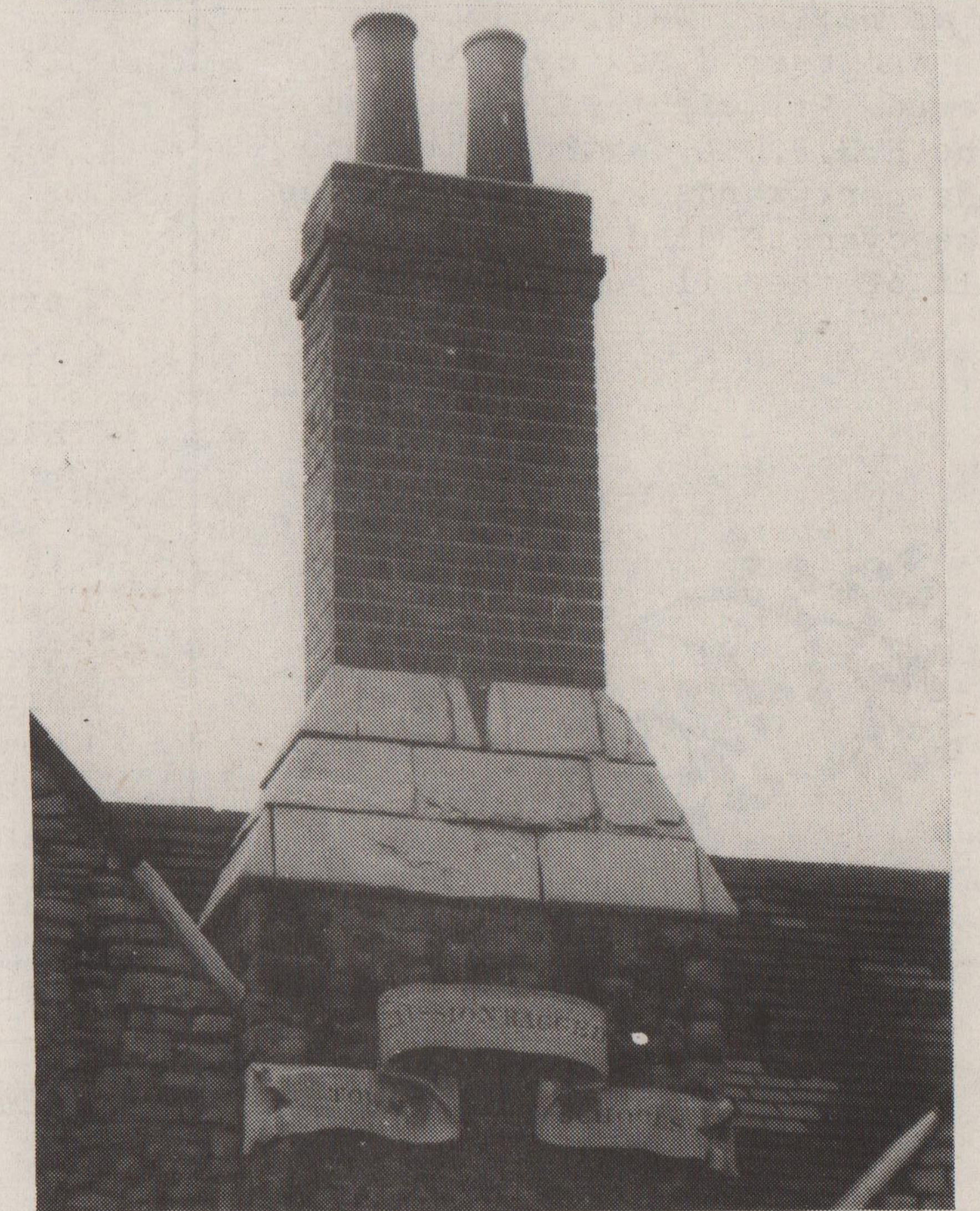

Do you know, where this is? (Clue: near Sneinton Market)- Answer on back page.

COPPERLAMP NEWS

175 Sneinton Dale (opp. Dale Hotel)

Papers, mags, Books, Cigs, All Stationery, Tobacco, Cigars Sweets, Drinks.

Toys & Games at greatly reduced prices!!

Have your papers Delivered!!

Join our Christmas Club NOW!!!

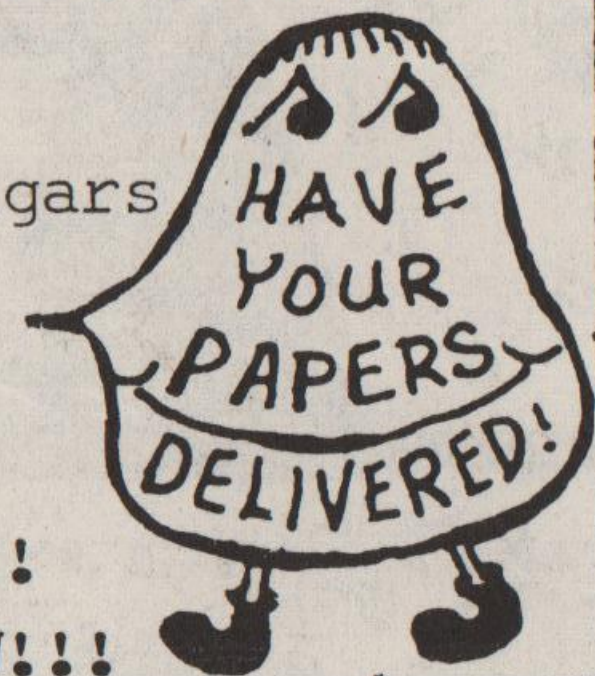

SNEINTON PET AND GARDEN SUPPLIERS

105 Sneinton Blvd., Nottingham

WE STOCK A WIDE SELECTION OF FRESH AND FROZEN PET FOODS AT COMPETITIVE PRICES AND A WIDE VARIETY OF SEEDS, GARDENING STOCKS AND ALSO MANY PET ACCESSORIES



FRANK SHAW

High Class Shoe Repairer & Retailer

133 Sneinton Dale

NOTTINGHAM

Telephone: 50023



DAVID SMITH

Electricals

ELECTRICAL and MECHANICAL ENGINEERS

- HOUSE REWIRES
 - IMMERSION HEATERS
 - EXTRA SOCKETS AND LIGHTS
- Any Work undertaken! Tel. 51484

To varying degrees of success the summer resident birds of Colwick Park have reared their young. Many of the mallard and tufted duck had their eggs taken by carrion crows and when hatched many of the small young duckling were also taken. Other victims to the crows (and also dogs) were the ground nesting species notably skylark and yellow wagtail.

The main summer tragedy was the oil pollutions on the River Trent which have affected the bankside vegetation, the river wildfowl and the riverside mammals such as rat and water vole. The swans who reared six cygnets also suffered. All eight were rescued by the R.S.P.C.A. with assistance by the park wardens. However three of the cygnets died as a direct result of the oil pollution.



To more recent times, the swifts were the first of the migrants to leave in early September, being followed by the majority of the house martins and swallows by late September early October. Meanwhile the swan population has increased with much squabbling going on for prime water areas. The Canada geese have also been increasing in number during their localised travelling along the Trent and for a few days late September kept returning to the park with two feral white fronted geese. A single cormorant was seen late September with a group of fowl seen off by the swans early October.

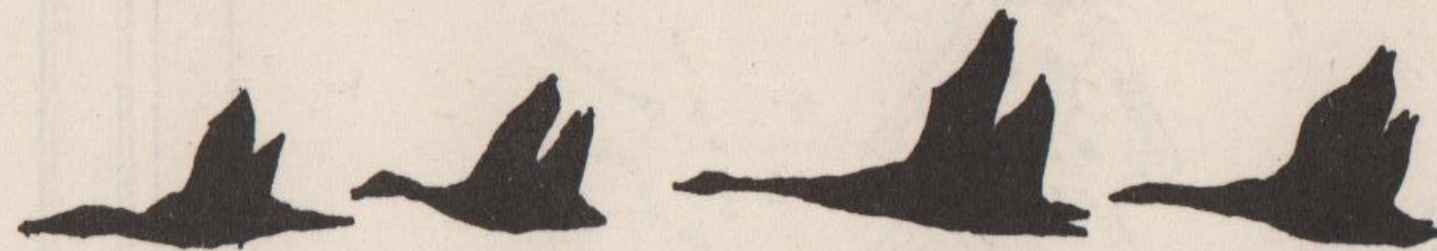

This year must have seen an explosion in the numbers of common vole, resulting possibly in the more than previously seen kestrels, along with some enjoyable sightings of hunting and playing weasels.

For the early visitors to the park the autumn mornings have provided many with mushrooms for breakfast treats, with it being the best mushroom crop for some years, unfortunately now over. Likewise it was a good year for blackberries and for the winemakers an exceptional year for elderberries.

N.E.

ENVIRONMENTAL IMPROVEMENTS

Following the public participation exercise carried out in March the City Council Housing Committee met on September 10th to discuss possible environmental improvements to the Whittier Road area. The committee approved the following at a cost of £15,000.

(1) That the now vacant garage site on Kingsley Road/Trent Lane be used for "in-fill housing". The council also noted how this site was now an eyesore and that a proper fence should be erected until it is developed.

(2) That the end of Whittier Road where the road is now closed be landscaped and paved.

(3) That there should be tree planting in Whittier Road to improve its rather stark appearance.

(4) That back-alleyways and boundary walls be repaired and improved.

"Sneinton Voice" would welcome residents comments on these proposals.



SORRY, BENDIGO!

We forgot to mention the landlord's name in last issue's 'PUBSPOT': It is GARY PRICE.

'WHAT'S ON'

This is the title of a monthly publication, obtainable free from the Information Office, Milton St. Most of the main events in the county for that month are listed, such as sporting, musical, theatrical, and civic occasions: also some others in adjoining counties like Castle Donington Races, etc.

G.E. BOSTOCK.
THE ELECTRICAL SHOP
80 TRENT RD. EST. 1950

IRONS & KETTLES REPAIRS & SPARES
LAMPS & BATTERIES
CABLE & SOCKETS
SWITCHES & PLUGS
FLUORESCENT LIGHTS & SPARES
STRAIGHT & ROUND

FIRES & FAN HEATERS
IMMERSION HEATERS & THERMOSTATS
T.V. CABLE, PLUGS & AERIALS
TORCHES & HANDLAMPS

ELECTRICAL REPAIRS & ALL TYPES
OF
INSTALLATIONS.

SHOWERS-COOKERS-REWIRES
CHRISTMAS TREE LIGHTS,
SPARES-FUSES & FLASHER BULBS.

Tel. Nottm. 50943.

OAKDALE D.I.Y. CENTRE
Ltd.
For all your home
and garden needs
PLUMBING MATERIALS
AT TRADE PRICES
90 Oakdale Rd.
Nottingham 874537



GENERAL BOOTH →

CAR REPAIRS
AT YOUR HOME

COMPETITIVE RATES
SERVICING AND REPAIRS
ON ALL MODELS
BRITISH & CONTINENTAL
ALL WORK GUARANTEED

PHONE 297748 Mr. WYATT, TRADE

Carpet and Upholstery Cleaning Services



DEAR HOUSEHOLDER,
May we introduce our local carpet cleaning service to you, have you thought about having it Stimvac deep steamed in your own home, your carpet is only damp when completed and usually dry in 1 to 2hrs.
We have completed several homes in the area and our customers would be only too happy to confirm their satisfaction.
We charge 50p per sq yard, we do not have a minimum charge, you only pay for the area cleaned. A typical sized carpet of 12x12 costs £8-00p what have you got to lose, you may well save the cost of a new carpet. If you require further details of our service please phone.

Yours Faithfully,
DAVID SMITH
58 Sneinton Blvd.
Tel. 51484 any time

ADVERTISING RATES		
130	185mm (half page)	£20
130	90mm (quarter, p.)	£10
60	90mm (eighth p.)	£5
30	90mm	£3
60	40mm	£3
30	40mm	£2

RING 54254

The Melting Pot

10



Sadie's Scotch Broth.

This is a simple, nourishing dish for those cold winter evenings and can be made for two days.

½ lb Breast Lamb, boil for stock in 4 pints of water.

Add 1 Chopped onion
1 Chopped potato
1 Pint mixed cereal (for broth)
4 Grated carrots.

Boil for 1½ hours and season to taste.

Serves 6.

Carol's Jam Buns.

Ingredients:

8oz Self-raising flour
5oz Margarine
5oz Sugar
1 Egg (beaten)
Milk to mix if needed.

Preparation:

Sieve flour, rub in margarine, add sugar. Add beaten egg and milk to make a stiff dough. Grease baking tins, put buns into tins or form small balls, flatten them, add a spot of red jam in the middle and bake for 10 mins, Gas mark 7.

Who takes a gun under his wing when he flies?

A hi-quacker.

What's flat and yellow and goes round at 3¾ r.p.m.?

A long playing omelette.

Fred & Anne Kelsall
THE FRIENDLY BEER-OFF
155 Colwick Rd.
BEERS, WINES, SPIRITS, SWEETS & GROCERY,
COOKED MEATS.

SPECIAL PROMOTION!

3 Ft. x 6 Ft. 3 ins.
SINGLE DIVAN BEDS
COMPLETE WITH HEADBOARD

£ 39-00

WITHOUT HEADBOARD

£ 36-00

Free Delivery!

COMPASS PAGET PROGRESSIVE MUTUAL
FINANCES CUSTOMERS WELCOME!

D.H.S.S. GIRO CHECKS ACCEPTED!

J. & A. CARPETS

142 SNEINTON DALE TEL. 50562

THE LITTLE SHOP FOR THE BEST
DEAL IN SNEINTON!

M.O.T.'s while you wait

- ALL REPAIRS UNDERTAKEN
- BODYWORK
- BREAKDOWN SERVICE



- FREE EXHAUST FITTING
- FREE BRAKE CHECK

HIGH BANK SERVICE STATION

Sneinton Dale, Nottingham

MOBIL DEALER

Tel. 53377

11

In the 1920's

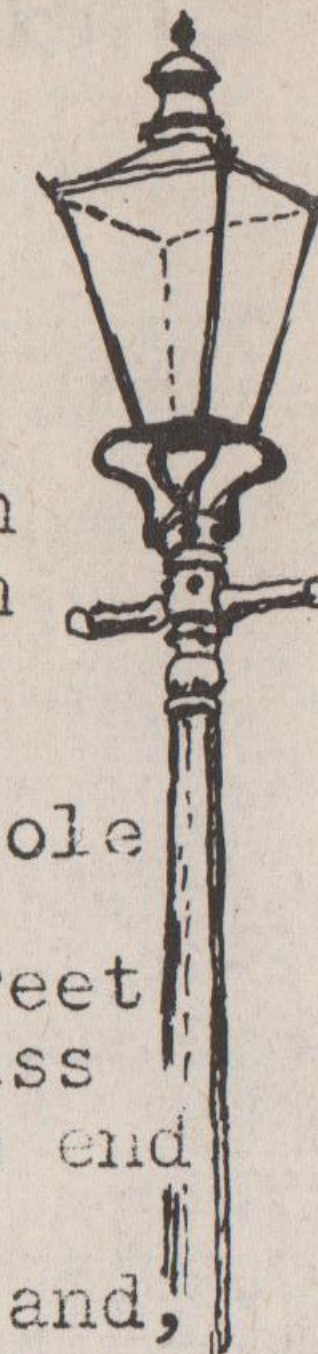

A character who was rather a mysterious person to the children of the day, since he was only seen in the hours of darkness, was the 'lamplighter'.

Over his shoulder he carried a pole about six feet long with a metal sleeve at one end, and at each street lamp he would open a pane of glass in the lamp housing. Inserting one end of his pole into the opening he would turn on the gas jet within and, with the igniter in the metal sleeve, light the gas. The incandescent mantels surrounding the gas jets spluttered noisily into life as he secured the glass panel in place to protect the gas jets against the wind.

At dawn he could again be seen making his rounds, turning off the same lamps for another day. J.R.



BENDIGO'S TOMBSTONE.
Rest Garden, Bath St.

Support Your Local Shopkeepers

ERIC HOLMES

8 Colwick Road, Sneinton
Meadow Lane Corner
Phone 51529

RANGE OF CYCLES
FOR ALL THE FAMILY

• PUCH MOPEDS •

'MAXI' SINGLE SPEED, 2 SPEED,
AND THE NEW 4 SPEED MONZA,
ALSO JUNIOR MAGNUM X.

All Repair Work done Personally.
Over 35 Years Experience in the
Business.

Terms arranged U.D. or H.F.C. Trust

! FREE ROAD TAX WHEN YOU BUY!
• A NEW MOPED AND SHOW THIS AD. •

T. R. A. C. S. WELFARE RIGHTS



at 13 Kentwood Rd.
• Tuesdays 6-7pm
• Thursdays 2-3:30pm

金禧

KAM HEI

CHINESE TAKE-AWAY
AND
FISH AND CHIPS

MENU

72 TRENT RD., SNEINTON DALE
NOTTINGHAM

TELEPHONE: 54616

Orders by telephone are welcome

FREE OF V.A.T.



Monday to Wednesday
6 p.m. to Midnight

Thursday to Saturday
12 noon to 2 p.m. 6 p.m. to 12.30 a.m.

Sunday
6 p.m. to Midnight